



Richmore Road

Hamilton, Leicester

Offers Over £215,000

0116 266 9977
www.seths.co.uk

A well presented Two Bedroom mid town house located in the sought after area of HAMILTON. In brief the property comprises of an entrance hallway, kitchen, lounge, conservatory, downstairs w/c, two bedrooms and a bathroom. This property further benefits from a garden, gated parking situated to the rear of the property for 2 cars, double glazing and gas central heating.

Viewings by appointment only

GROUND FLOOR

ENTRANCE HALL Tiled flooring, radiator, storage cupboard

KITCHEN 8' 8" x 6' 5" (2.65m x 1.96m) Tiled flooring, partly tiled walls, eye level units, base level units, sink with drainer, integrated gas cooker with oven, space for washing machine, double glazed window facing front aspect.

LOUNGE 15' 11" x 12' 9" (4.86m x 3.90m) Carpeted flooring, staircase to first floor, double doors to conservatory, x2 radiators.
W/C Tiled flooring, w/c, wash hand basin, radiator.

CONSERVATORY 9' 1" x 9' 6" (2.79m x 2.91m) Tiled flooring, double glazed windows facing rear aspect, patio door leading to rear garden.

FIRST FLOOR

BEDROOM 8' 0" x 12' 10" (2.45m x 3.92m) Carpeted flooring, radiator, double glazed windows facing front aspect.

BEDROOM 8' 2" x 10' 4" (2.50m x 3.17m) Carpeted flooring, fitted cupboard, radiator, double glazed window facing rear aspect.

BATHROOM Tiled flooring, partly tiled walls, w/c, wash hand basin, bathtub with shower, heated towel rail, extractor fan.

OUTSIDE To the front of the property is a front garden with access to an external storage area. To the rear of the property is a low maintenance garden with wooden fence surround. Two off road parking spaces are also available to the rear of the dwelling.

COUNCIL TAX BAND - B

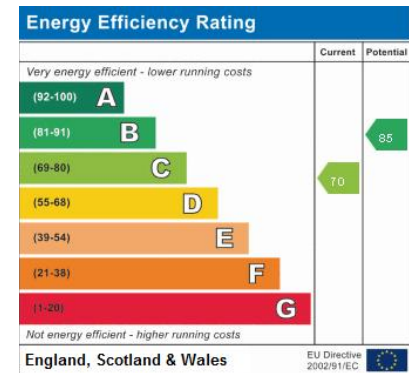
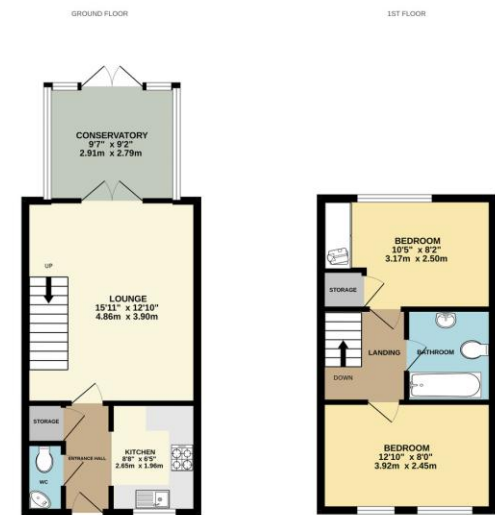

Humberstone Office
265 Uppingham Road
Leicester
LE5 4DG

Opening Hours
Mon-Fri: 9am – 5:30pm
Sat: 10am - 1pm

Important Notice: 1. These particulars are issued on the understanding that all negotiations are conducted through Seths Estate Agents. 2. The particulars do not constitute part or all of an offer or contract. 3. All descriptions, floor plans and dimensions contained herein are approximate and given in good faith, without any responsibility; any intending purchaser must not rely on them as statements or representations of fact but must satisfy themselves by inspection or otherwise as to the correctness of them. 4. Seths have not tested the appliances, services and specific fittings; any intending purchaser must satisfy himself by inspection, independent advice or otherwise. 5. No person in the employment of Seths has any authority to make or give any representation or warranty whatsoever in relation to this property. 6. All offers placed need to be qualified by Seths or one of their advisors before being passed onto the Vendors. Intending purchaser will be asked to produce proof of funds and identification documents in order to comply with the Money Laundering Regulations 2003.

