



Water Street Court

Jewellery Quarter

B3 1BJ

Asking Price Of **£230,000**

First Floor Apartment

Allocated Parking

Two Spacious Double Bedrooms

Ensuite To Master Bedroom

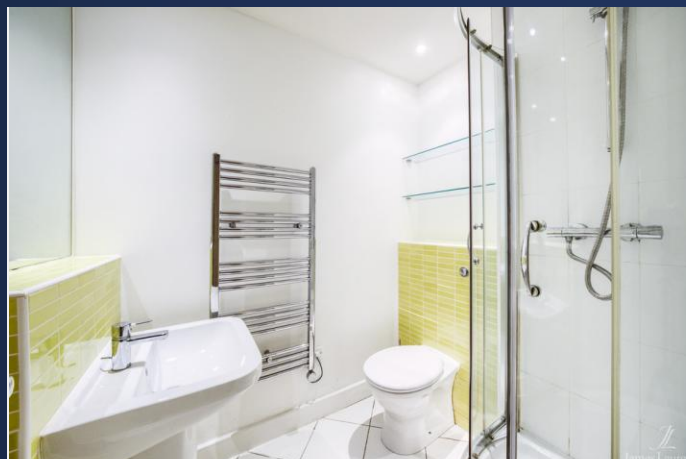

Property Description

DESCRIPTION Located just a stones throw from St Pauls Square, this lovely two bedroom ground floor apartment boasts an open plan living area with fitted kitchen, a spacious master bedroom with ensuite, further double bedroom, family bathroom and is offered with no upward chain. The property also benefits from secure, allocated parking and on site security.

LOCATION The property is located in the heart of Birmingham's Jewellery Quarter, just a few steps from St Paul's Square and close to the canal towpaths. You'll be ideally placed to enjoy the eclectic mix of restaurants, bars, cafes and shops that Birmingham's historic Jewellery Quarter has to offer.

The Central Business District is just a short walk away, as are many of Birmingham's popular amenities including Selfridges, the Bullring shopping centre, Brindley Place and a variety of independent shops and Michelin star restaurants. If you're looking to travel further, Birmingham Snow Hill railway station is a 5 minute walk away, with New Street and Moor Street Stations residing within a 15 minute walk of the property; offering regular links to London, Manchester, Edinburgh and beyond. The property also falls in walking distance of the proposed HS2 station which will allow you to travel to and from the capital in just 49 minutes.

There are brilliant links to the national motorway network, with excellent access to Birmingham International Airport and The National Exhibition Centre. The A38 Aston Expressway is only around half a mile away and leads directly onto Junction 6 of the M6 which itself is only some 3.5 miles distant.

JAMES LAURENCE ESTATE AGENTS MATERIAL INFORMATION Agents Note: We have not tested any of the electrical, central heating or sanitary ware appliances. Purchasers should make their own investigations as to the workings of the relevant items. Floor plans are for identification purposes only and not to scale. All room measurements and mileages quoted in these sales particulars are approximate. All material information stated below has been provided by our client, but we would request all information to be verified by the purchaser's chosen solicitor



Floor Layout

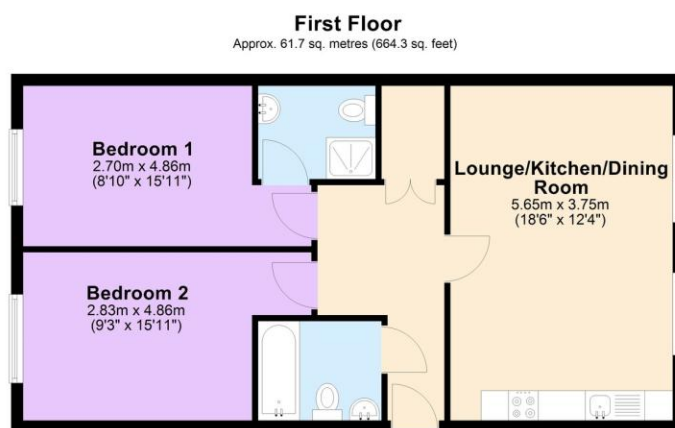

Total area: approx. 61.7 sq. metres (664.3 sq. feet)

Total approx. floor area 664 sq ft (62 sq m)

Whilst every attempt has been made to ensure the accuracy of the floor plan contained here, measurements of doors, windows, rooms and any other items are approximate and no responsibility is taken for any error, omission, or mis-statement. This plan is for illustrative purposes only and should be used as such by any prospective purchaser. The services, systems and appliances shown have not been tested and no guarantee as to their operability or efficiency can be given. Made with Metropix ©2019.

Score	Energy rating	Current	Potential
92+	A		
81-91	B		
69-80	C	72 C	82 B
55-68	D		
39-54	E		
21-38	F		
1-20	G		