



Willow Road, Dartford **Guide £260,000**





YOUR MOVE

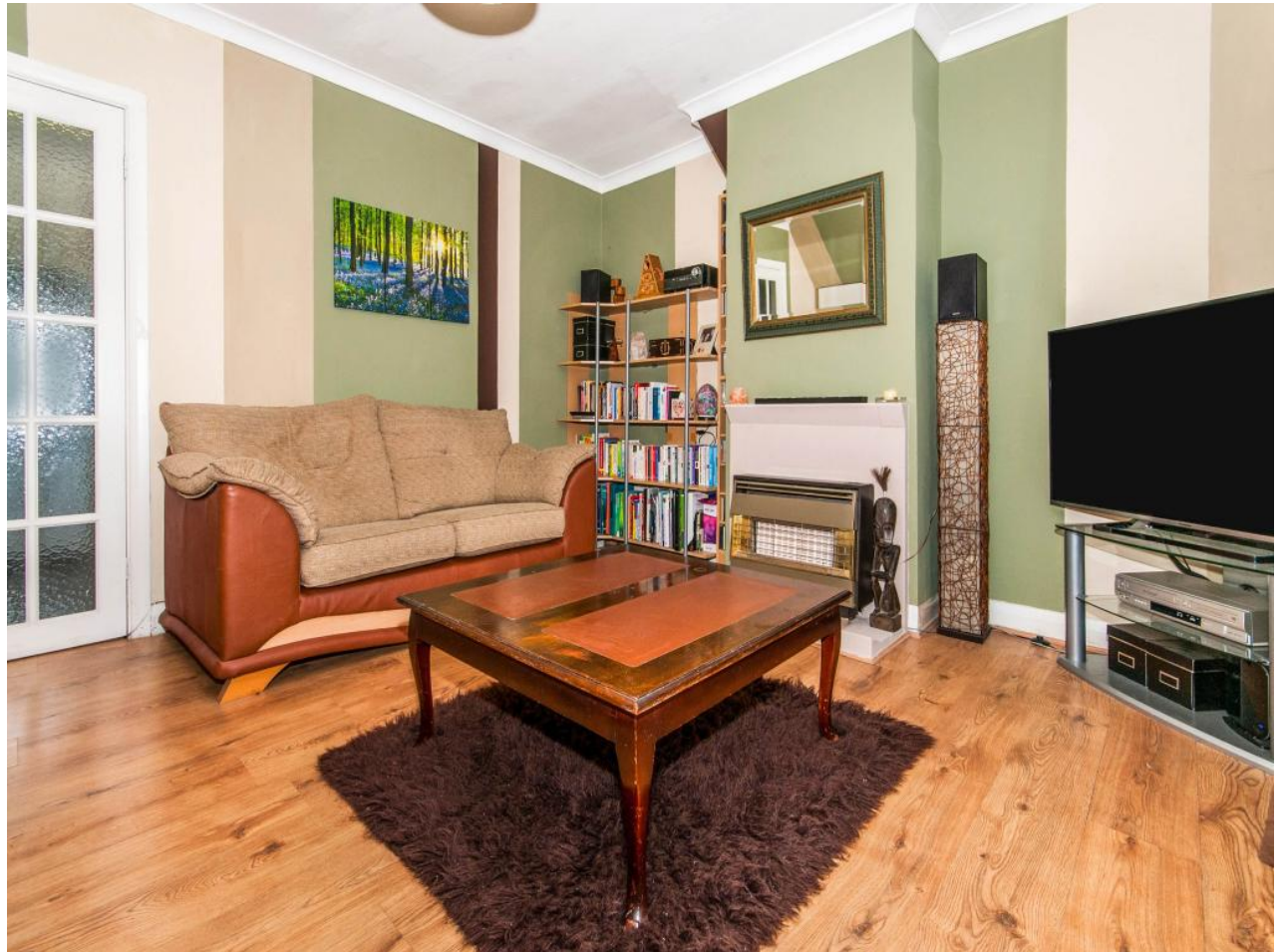
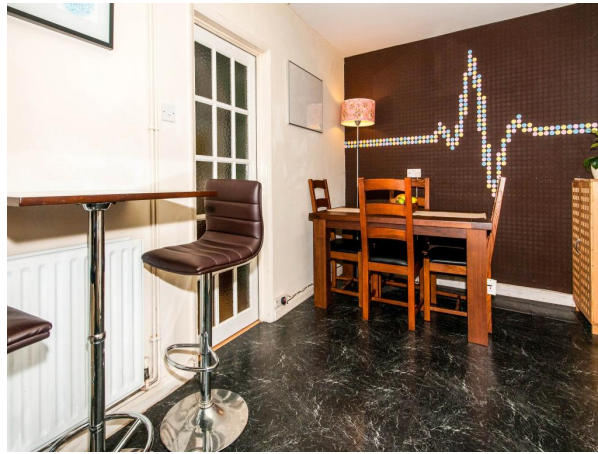



Willow Road, Dartford

Guide £260,000



Guide Price £260k To £280k
For full EPC please contact the branch

Property Description

Guide price £260,000 to £280,000. If you have been looking for a house that is ready to move into without any worries of DIY, then your search will be over with this terrific three double bedroom, end of terrace house situated on the outskirts of Dartford Town Centre. Within easy reach of local amenities, motorway links and schools this property is ideal for anyone looking for a spacious house on an elevated position. The ground floor provides a front reception room, spacious enough for the whole family, plus a good sized kitchen/diner and a downstairs bathroom. The first floor provides three double bedrooms and the rear garden, which enjoys a good amount of seclusion. EPC Grade D. For room dimensions please visit the property on your-move.co.uk

Our View

This really is a beautiful property and is perfect for anyone that is looking to move in straight away. Location is fantastic and walking distance to everything that you may need is right on your door step.

Location

Located on the outskirts of Dartford Town Centre and situated just minutes from major transport links including the M25, Dartford bridge/tunnel, M20 and M2/A2. The A2 gives access quite quickly to what many people consider to be the 'centre of the retail/shopping universe' namely Bluewater with its abundance of high end shops, bars, restaurants and even a multiplex cinema.

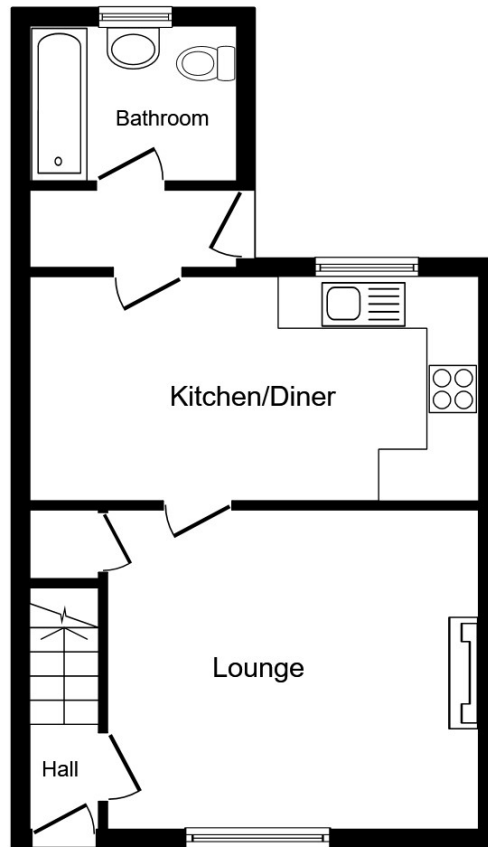

Ground Floor

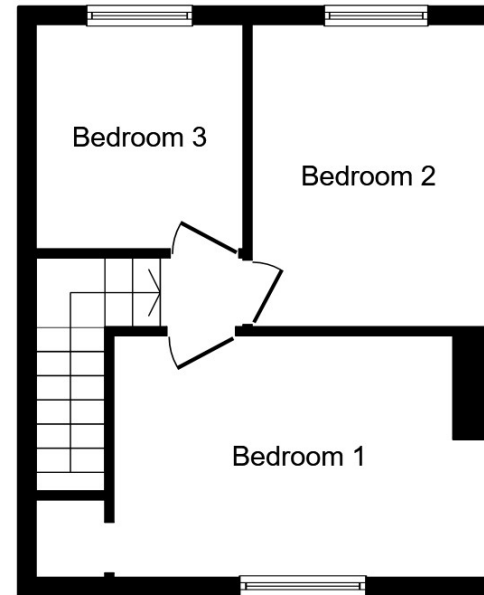

First Floor

This plan is for illustration purposes only and may not be representative of the property. Plan not to scale.

Powered by audioagent.com

IMPORTANT NOTE TO PURCHASERS: We endeavour to make our sales particulars accurate and reliable, however, they do not constitute or form part of an offer or any contract and none is to be relied upon as statements of representation or fact. The services, systems and appliances listed in this specification have not been tested by us and no guarantee as to their operating ability or efficiency is given. All measurements have been taken as guide to prospective buyers only, and are not precise. Floor plans where included are not to scale and accuracy is not guaranteed. If you require clarification or further information on any points, please contact us, especially if you are travelling some distance to view. Fixtures and fittings other than those mentioned are to be agreed with the seller.

Your Move is a trading name of your-move.co.uk, registered in England at Newcastle House, Albany Court, Newcastle Business Park, Newcastle upon Tyne NE4 7YB (number 01864469).

16 Spital Street, Dartford, Kent, DA1 2DL
01322 287287 * Dartford@your-move.co.uk

*Calls may be recorded and/or monitored for training and/or security purposes.

