



Gatcombe Gardens, West End, Southampton Offers Over £249,500



YOUR MOVE





Gatcombe Gardens, West End, Southampton

Offers Over £249,500

Property Description

Presented to the market is this outstanding semi detached house situated in the popular location of Chartwell Green. Positioned alongside a wooded area the property comprises of: Entrance Hall, Downstairs Cloakroom/WC, Lounge and a spacious Kitchen/Dining room which leads to the lean-to Conservatory. To the first floor there are: Three bedrooms and a family Shower/WC Room. For those who enjoy being outside there is an enviable corner plot offering areas which are laid to lawn and various shrubs and borders. Externally there is a garage and driveway parking. For room dimensions please visit the property on your-move.co.uk. EPC grade D.

Our View

In our opinion the property is offered in very good condition and would make an ideal family home. We anticipate a large amount of interest so an early viewing is highly recommended.

Location

The property is situated in the popular location of Chartwell Green which boasts a fantastic secondary school, local parks and local amenities. Bitterne Centre and Southampton City Centre is within close proximity which offers amenities such as a post office, supermarket, sports facilities, shopping centres and several food outlets.



Semi Detached House
For full EPC please contact the branch

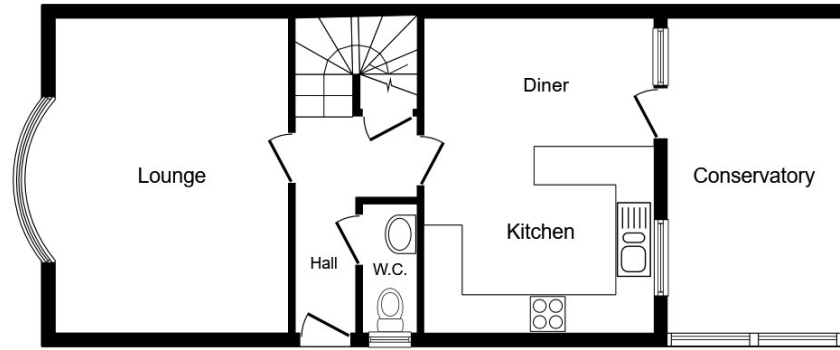

Ground Floor

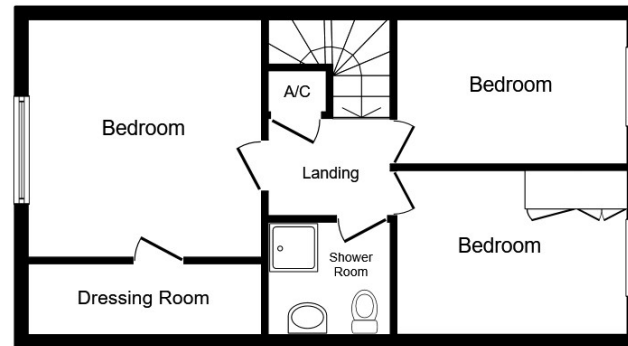

First Floor

This plan is for illustration purposes only and may not be representative of the property. Plan not to scale.

Powered by audioagent.com

IMPORTANT NOTE TO PURCHASERS: We endeavour to make our sales particulars accurate and reliable, however, they do not constitute or form part of an offer or any contract and none is to be relied upon as statements of representation or fact. The services, systems and appliances listed in this specification have not been tested by us and no guarantee as to their operating ability or efficiency is given. All measurements have been taken as guide to prospective buyers only, and are not precise. Floor plans where included are not to scale and accuracy is not guaranteed. If you require clarification or further information on any points, please contact us, especially if you are travelling some distance to view. Fixtures and fittings other than those mentioned are to be agreed with the seller.

Your Move is a trading name of your-move.co.uk, registered in England at Newcastle House, Albany Court, Newcastle Business Park, Newcastle upon Tyne NE4 7YB (number 01864469).

4 West End Road, Southampton, SO18 6TG

02380 440411 * Bitterne@your-move.co.uk

*Calls may be recorded and/or monitored for training and/or security purposes.

