



Churchfield Close, Bentley, Doncaster, South Yorkshire **Offers Around £85,000**







YOUR MOVE







## Churchfield Close, Bentley, Doncaster, South Yorkshire

**Offers Around £85,000**

### Property Description

Situated in the popular location of Bentley offering no onward chain is this two bedroom end terraced property briefly comprising to the ground floor kitchen/breakfast room, living room. To the first floor are two bedrooms along with a bathroom. Externally the property sits on a generous plot offering generously sized enclosed rear garden along with a garage. The property also has the added benefit of gas central heating and double glazing. Viewing comes most highly recommended to appreciate the accommodation on offer. EPC grade E.

### Our View

Being situated in a popular area and being ideally priced for first time buyers or investors makes this property extremely appealing.

### Location

Bentley can be found approximately two miles on the outskirts of Doncaster town centre and is a popular suburb with its excellent range of local amenities including shops, schooling, supermarket, public houses, easy access to town centre, with good transport links with regular bus service and train station point.



**No Chain**  
**For full EPC please contact the branch**

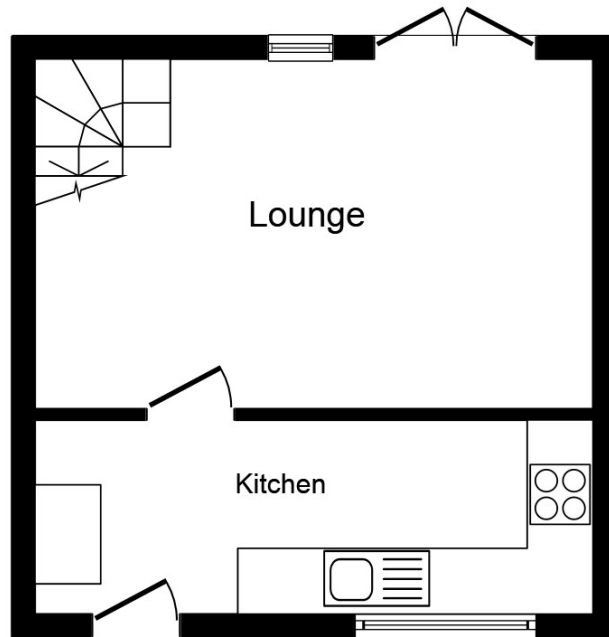

**Ground Floor**

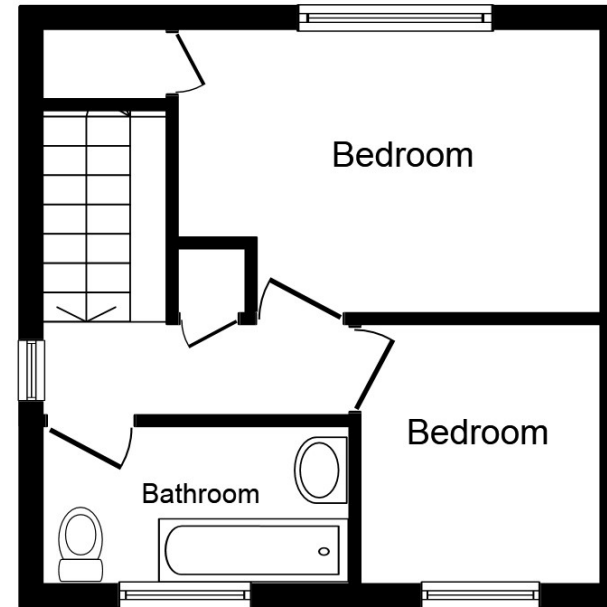

**First Floor**

This plan is for illustration purposes only and may not be representative of the property. Plan not to scale.

Powered by [audioagent.com](https://www.audioagent.com)

IMPORTANT NOTE TO PURCHASERS: We endeavour to make our sales particulars accurate and reliable, however, they do not constitute or form part of an offer or any contract and none is to be relied upon as statements of representation or fact. The services, systems and appliances listed in this specification have not been tested by us and no guarantee as to their operating ability or efficiency is given. All measurements have been taken as guide to prospective buyers only, and are not precise. Floor plans where included are not to scale and accuracy is not guaranteed. If you require clarification or further information on any points, please contact us, especially if you are travelling some distance to view. Fixtures and fittings other than those mentioned are to be agreed with the seller.

Your Move is a trading name of [your-move.co.uk](https://www.your-move.co.uk), registered in England at Newcastle House, Albany Court, Newcastle Business Park, Newcastle upon Tyne NE4 7YB (number 01864469).

\*Calls may be recorded and/or monitored for training and/or security purposes.

Estate House, 56 Hall Gate, Doncaster, South  
Yorkshire, DN1 3NE

01302 340444 \* [Doncaster@your-move.co.uk](mailto:Doncaster@your-move.co.uk)

