



See More Online

Buyers and interested parties

KFB: Key Facts For Buyers

A Guide to This Property & the Local Area

Monday 13th March 2023

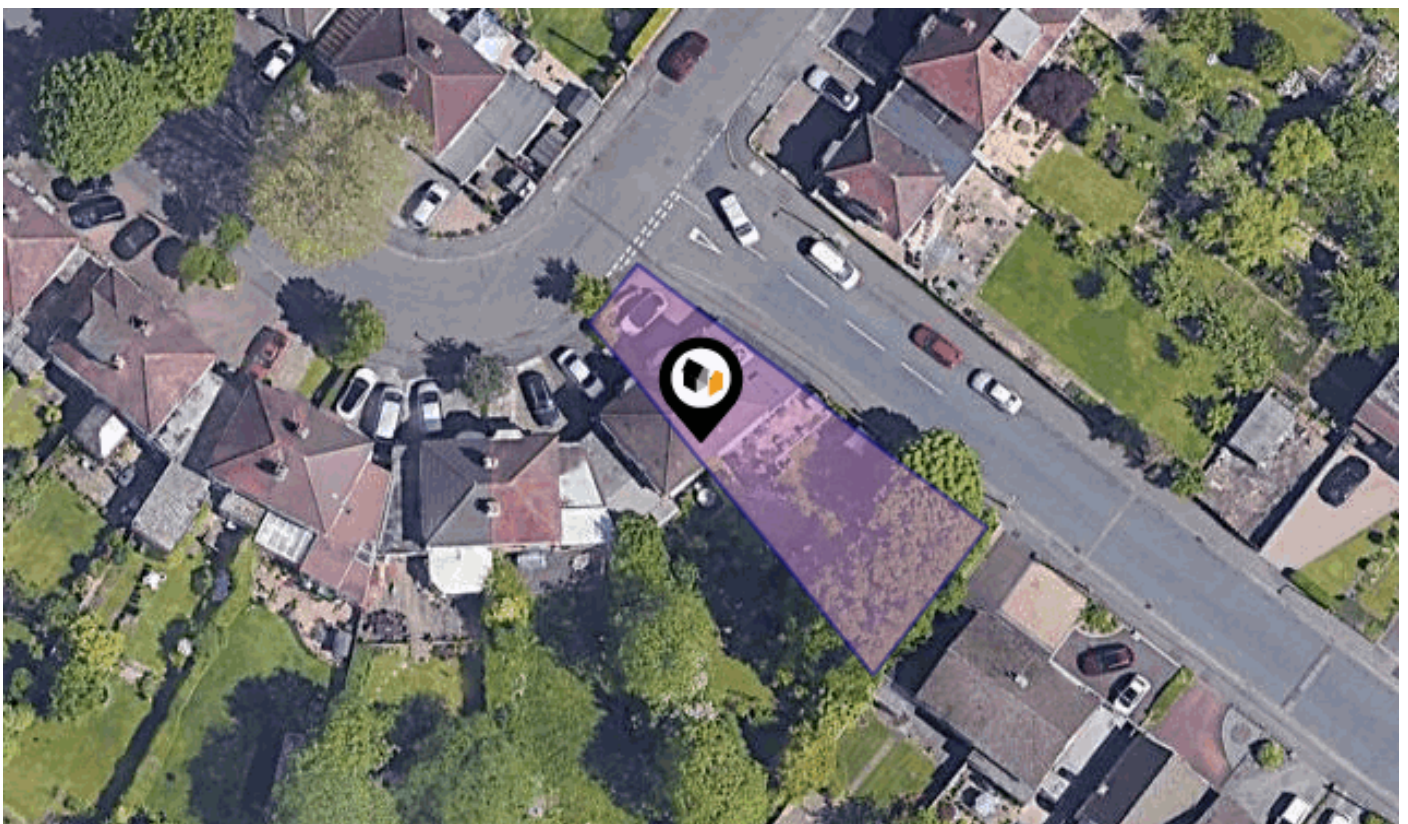

BARRINGTON ROAD, SOLIHULL, B92

Price Estimate : £400,000

Walmsley's The Way to Move

Radio + Building, 5 Hertford Place, Coventry, CV1 3JZ

0330 1180062

mark@walmsleysthewaytomove.co.uk

www.walmsleysthewaytomove.co.uk



Introduction

Our Comments



Dear Buyers and interested parties

Property Key Features

Extended three bedroom semi detached home on generous plot

Driveway to frontage and garage to rear

Ground floor studio/home office & utility room

Log burner & ground floor cloakroom

French doors to elevated terrace overlooking gardens

Refitted contemporary kitchen with breakfast bar & garden views

Ideal Solihull local close to Olton train station & local amenities

EPC Rating D & 1276 sq,ft or 118.5 sq.m

For viewings or interest please email:

sales@walmsleythewaytomove.co.uk or call 0330 1180062



Property

| | |
|-------------------------|--|
| Type: | Semi-Detached |
| Bedrooms: | 3 |
| Floor Area: | 1,184 ft ² / 110 m ² |
| Plot Area: | 0.1 acres |
| Year Built : | 1930-1949 |
| Council Tax : | Band C |
| Annual Estimate: | £1,593 |
| Title Number: | WM131264 |
| UPRN: | 100070977220 |

| | |
|------------------------------------|----------|
| Last Sold £/ft²: | £217 |
| Price Estimate: | £400,000 |
| Tenure: | Freehold |

Local Area

| | |
|---------------------------|----------|
| Local Authority: | Solihull |
| Flood Risk: | Very Low |
| Conservation Area: | No |

Estimated Broadband Speeds (Standard - Superfast - Ultrafast)

| | | |
|------------------|-------------------|---------------------|
| 9 mb/s | 74 mb/s | 1000 mb/s |
| | | |

Satellite/Fibre TV Availability:



Property EPC - Certificate



Barrington Road, B92

Energy rating

D

Valid until 27.10.2026

| Score | Energy rating | Current | Potential |
|-------|---------------|---------|-----------|
| 92+ | A | | |
| 81-91 | B | | |
| 69-80 | C | | 78 C |
| 55-68 | D | 61 D | |
| 39-54 | E | | |
| 21-38 | F | | |
| 1-20 | G | | |

Property

EPC - Additional Data



Additional EPC Data

| | |
|-------------------------------------|--|
| Property Type: | House |
| Build Form: | Semi-Detached |
| Transaction Type: | Marketed sale |
| Energy Tariff: | Single |
| Main Fuel: | Mains gas (not community) |
| Main Gas: | Yes |
| Flat Top Storey: | No |
| Top Storey: | 0 |
| Glazing Type: | Double glazing installed during or after 2002 |
| Previous Extension: | 3 |
| Open Fireplace: | 1 |
| Ventilation: | Natural |
| Walls: | Solid brick, as built, no insulation (assumed) |
| Walls Energy: | Very Poor |
| Roof: | Pitched, 75 mm loft insulation |
| Roof Energy: | Average |
| Main Heating: | Boiler and radiators, mains gas |
| Main Heating Controls: | Programmer, room thermostat and TRVs |
| Hot Water System: | From main system |
| Hot Water Energy Efficiency: | Good |
| Lighting: | Low energy lighting in 47% of fixed outlets |
| Floors: | Suspended, no insulation (assumed) |
| Total Floor Area: | 110 m ² |

Area Schools

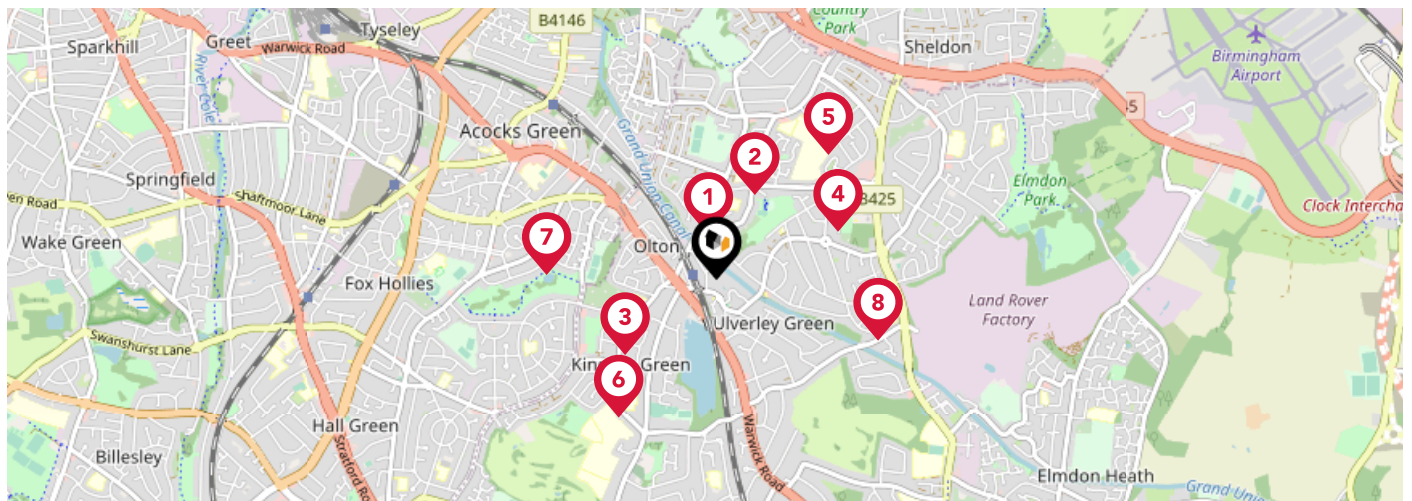

| | Nursery | Primary | Secondary | College | Private |
|--|--------------------------|-------------------------------------|-------------------------------------|--------------------------|--------------------------|
| <p>1 St Margaret's Church of England Primary School</p> <p>Ofsted Rating: Good Pupils: 240 Distance:0.2</p> | <input type="checkbox"/> | <input checked="" type="checkbox"/> | <input type="checkbox"/> | <input type="checkbox"/> | <input type="checkbox"/> |
| <p>2 Olton Primary School</p> <p>Ofsted Rating: Good Pupils: 615 Distance:0.42</p> | <input type="checkbox"/> | <input checked="" type="checkbox"/> | <input type="checkbox"/> | <input type="checkbox"/> | <input type="checkbox"/> |
| <p>3 Kineton Green Primary School</p> <p>Ofsted Rating: Good Pupils: 230 Distance:0.54</p> | <input type="checkbox"/> | <input checked="" type="checkbox"/> | <input type="checkbox"/> | <input type="checkbox"/> | <input type="checkbox"/> |
| <p>4 St Andrew's Catholic Primary School</p> <p>Ofsted Rating: Good Pupils: 229 Distance:0.59</p> | <input type="checkbox"/> | <input checked="" type="checkbox"/> | <input type="checkbox"/> | <input type="checkbox"/> | <input type="checkbox"/> |
| <p>5 Lyndon School</p> <p>Ofsted Rating: Good Pupils: 1119 Distance:0.76</p> | <input type="checkbox"/> | <input type="checkbox"/> | <input checked="" type="checkbox"/> | <input type="checkbox"/> | <input type="checkbox"/> |
| <p>6 Our Lady of Compassion Catholic Primary School</p> <p>Ofsted Rating: Good Pupils: 339 Distance:0.76</p> | <input type="checkbox"/> | <input checked="" type="checkbox"/> | <input type="checkbox"/> | <input type="checkbox"/> | <input type="checkbox"/> |
| <p>7 The Oaklands Primary School</p> <p>Ofsted Rating: Good Pupils: 423 Distance:0.77</p> | <input type="checkbox"/> | <input checked="" type="checkbox"/> | <input type="checkbox"/> | <input type="checkbox"/> | <input type="checkbox"/> |
| <p>8 Ulverley School</p> <p>Ofsted Rating: Good Pupils:0 Distance:0.78</p> | <input type="checkbox"/> | <input checked="" type="checkbox"/> | <input type="checkbox"/> | <input type="checkbox"/> | <input type="checkbox"/> |

Area Schools

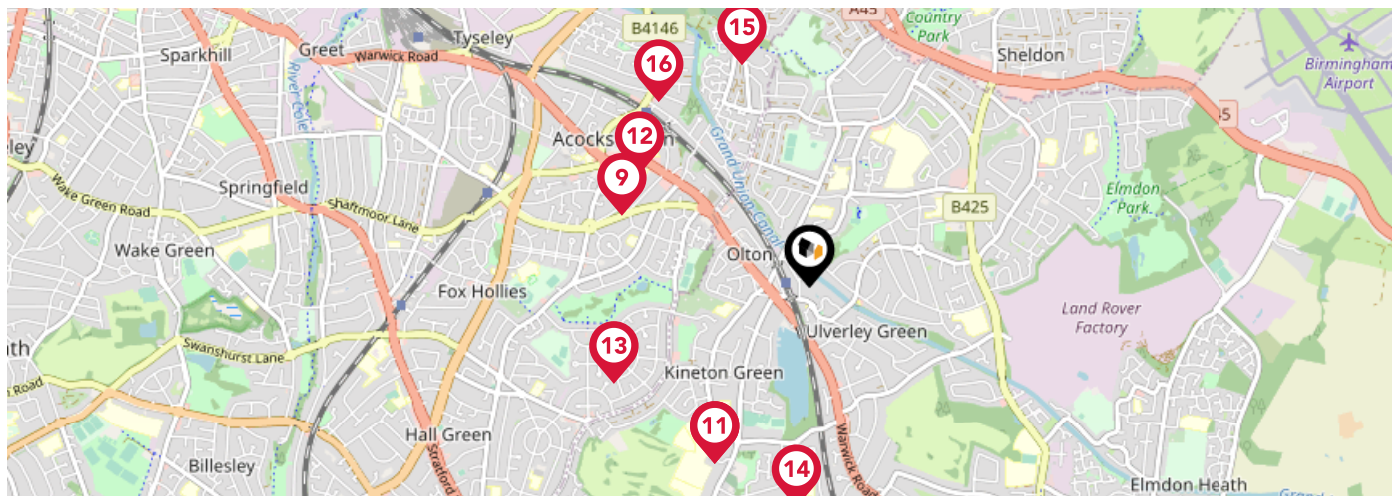

| | | Nursery | Primary | Secondary | College | Private |
|--|--|--------------------------|-------------------------------------|-------------------------------------|--------------------------|--------------------------|
| | Archbishop Ilsley Catholic School Ofsted Rating: Good Pupils: 1195 Distance:0.91 | <input type="checkbox"/> | <input type="checkbox"/> | <input checked="" type="checkbox"/> | <input type="checkbox"/> | <input type="checkbox"/> |
| | Reynalds Cross School Ofsted Rating: Good Pupils: 128 Distance:0.91 | <input type="checkbox"/> | <input checked="" type="checkbox"/> | <input checked="" type="checkbox"/> | <input type="checkbox"/> | <input type="checkbox"/> |
| | Langley School Ofsted Rating: Good Pupils: 1013 Distance:0.91 | <input type="checkbox"/> | <input type="checkbox"/> | <input checked="" type="checkbox"/> | <input type="checkbox"/> | <input type="checkbox"/> |
| | Holy Souls Catholic Primary School Ofsted Rating: Inadequate Pupils: 395 Distance:0.92 | <input type="checkbox"/> | <input checked="" type="checkbox"/> | <input type="checkbox"/> | <input type="checkbox"/> | <input type="checkbox"/> |
| | Severne Junior Infant and Nursery School Ofsted Rating: Good Pupils: 432 Distance:0.99 | <input type="checkbox"/> | <input checked="" type="checkbox"/> | <input type="checkbox"/> | <input type="checkbox"/> | <input type="checkbox"/> |
| | Oak Cottage Primary School Ofsted Rating: Outstanding Pupils: 239 Distance:1 | <input type="checkbox"/> | <input checked="" type="checkbox"/> | <input type="checkbox"/> | <input type="checkbox"/> | <input type="checkbox"/> |
| | Gilbertstone Primary School Ofsted Rating: Good Pupils: 443 Distance:1.05 | <input type="checkbox"/> | <input checked="" type="checkbox"/> | <input type="checkbox"/> | <input type="checkbox"/> | <input type="checkbox"/> |
| | Cottesbrooke Infant and Nursery School Ofsted Rating: Good Pupils: 308 Distance:1.08 | <input type="checkbox"/> | <input checked="" type="checkbox"/> | <input type="checkbox"/> | <input type="checkbox"/> | <input type="checkbox"/> |

Area

Transport (National)

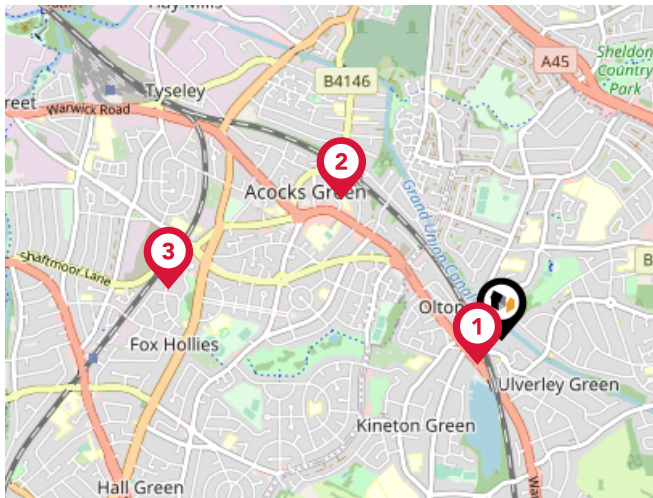

National Rail Stations

| Pin | Name | Distance |
|-----|---------------------------|------------|
| | Olton Rail Station | 0.15 miles |
| | Acocks Green Rail Station | 0.96 miles |
| | Spring Road Rail Station | 1.52 miles |

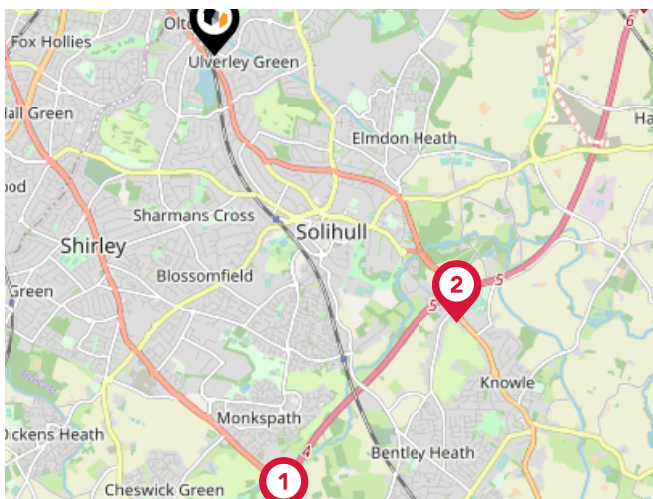

Trunk Roads/Motorways

| Pin | Name | Distance |
|-----|--------|------------|
| | M42 J4 | 4.25 miles |
| | M42 J5 | 3.27 miles |
| | M6 J5 | 4.79 miles |
| | M6 J4A | 5.38 miles |
| | M42 J6 | 3.9 miles |

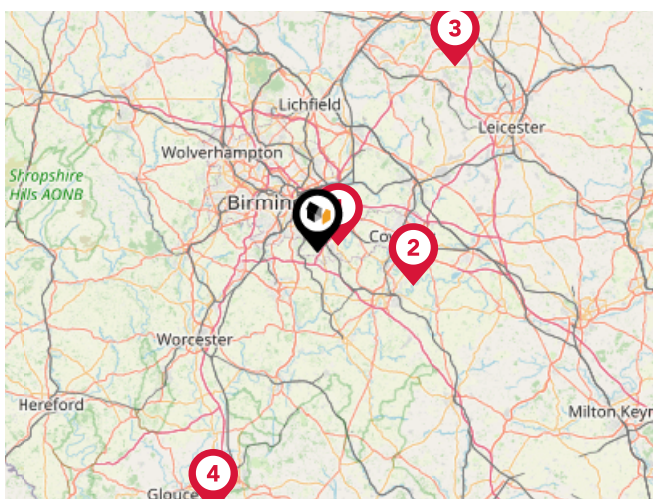

Airports/Helipads

| Pin | Name | Distance |
|-----|----------------------------------|-------------|
| | Birmingham International Airport | 3.11 miles |
| | Coventry Airport | 14.67 miles |
| | East Midlands Airport | 33.29 miles |
| | Gloucestershire Airport | 40.76 miles |

Area

Transport (Local)

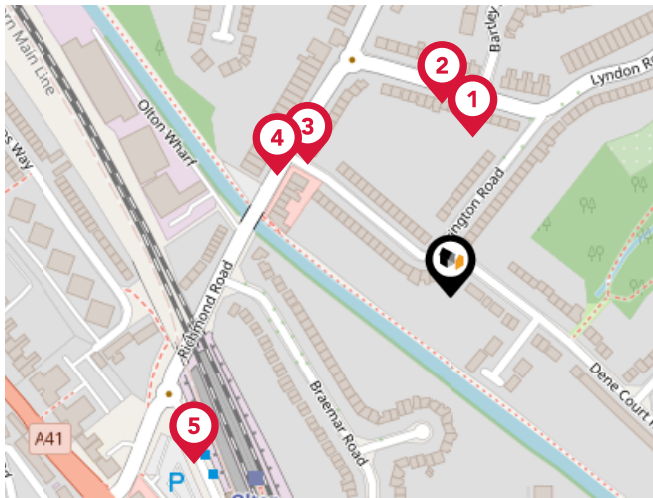

Bus Stops/Stations

| Pin | Name | Distance |
|-----|---------------|------------|
| 1 | Bartley Close | 0.09 miles |
| 2 | Bartley Close | 0.11 miles |
| 3 | Barrington Rd | 0.11 miles |
| 4 | Barrington Rd | 0.12 miles |
| 5 | Olton Station | 0.17 miles |

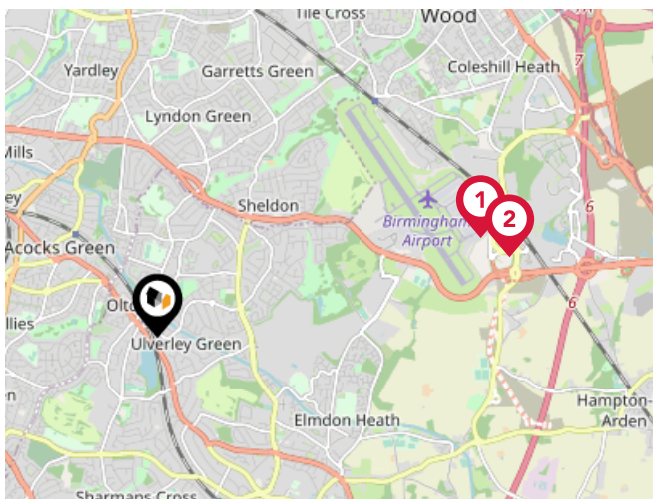

Local Connections

| Pin | Name | Distance |
|-----|--|------------|
| 1 | Birmingham International Airport (Air-Rail link) | 3.06 miles |
| 2 | Birmingham Intl Rail Station (Air-Rail Link) | 3.27 miles |
| 3 | Corporation Street (Midland Metro Stop) | 4.87 miles |

Market Sold in Street



| | | | | | |
|---|------------|------------|------------|------------|---------------------|
| 5, Barrington Road, Solihull, B92 8DP | | | | | Terraced House |
| Last Sold Date: | 29/09/2022 | 30/06/2017 | 15/09/2011 | 17/12/2003 | |
| Last Sold Price: | £355,000 | £275,000 | £222,000 | £163,000 | |
| 27, Barrington Road, Solihull, B92 8DP | | | | | Semi-detached House |
| Last Sold Date: | 30/03/2022 | 09/03/2015 | 08/01/2010 | 22/07/2002 | |
| Last Sold Price: | £380,000 | £262,000 | £195,500 | £132,000 | |
| 10, Barrington Road, Solihull, B92 8DP | | | | | Semi-detached House |
| Last Sold Date: | 18/02/2022 | | | | |
| Last Sold Price: | £320,000 | | | | |
| 21, Barrington Road, Solihull, B92 8DP | | | | | Terraced House |
| Last Sold Date: | 28/09/2020 | 25/06/2004 | | | |
| Last Sold Price: | £225,000 | £177,500 | | | |
| 23, Barrington Road, Solihull, B92 8DP | | | | | Terraced House |
| Last Sold Date: | 22/01/2020 | 01/04/2011 | 07/03/2007 | 15/06/2006 | |
| Last Sold Price: | £330,000 | £240,000 | £270,000 | £155,000 | |
| 1, Barrington Road, Solihull, B92 8DP | | | | | Terraced House |
| Last Sold Date: | 07/06/2019 | 22/10/2007 | | | |
| Last Sold Price: | £345,000 | £259,950 | | | |
| 25, Barrington Road, Solihull, B92 8DP | | | | | Terraced House |
| Last Sold Date: | 14/07/2017 | 30/06/2017 | 31/10/2003 | 08/09/1995 | |
| Last Sold Price: | £255,000 | £250,000 | £173,000 | £58,000 | |
| 40, Barrington Road, Solihull, B92 8DP | | | | | Semi-detached House |
| Last Sold Date: | 19/06/2017 | 10/12/2001 | 02/06/1999 | | |
| Last Sold Price: | £257,500 | £129,950 | £66,000 | | |
| 15, Barrington Road, Solihull, B92 8DP | | | | | Semi-detached House |
| Last Sold Date: | 09/06/2016 | 16/10/2003 | 28/06/2001 | | |
| Last Sold Price: | £250,000 | £20,000 | £99,950 | | |
| 22, Barrington Road, Solihull, B92 8DP | | | | | Terraced House |
| Last Sold Date: | 13/08/2013 | | | | |
| Last Sold Price: | £197,500 | | | | |
| 38, Barrington Road, Solihull, B92 8DP | | | | | Semi-detached House |
| Last Sold Date: | 12/03/2010 | | | | |
| Last Sold Price: | £187,500 | | | | |
| 16, Barrington Road, Solihull, B92 8DP | | | | | Terraced House |
| Last Sold Date: | 16/02/2009 | 26/05/2000 | | | |
| Last Sold Price: | £180,500 | £75,950 | | | |

NOTE: In this list we display up to 6 most recent sales records per property, since 1995.

Market Sold in Street



| | | |
|---|------------|---------------------|
| 34, Barrington Road, Solihull, B92 8DP | | Semi-detached House |
| Last Sold Date: | 18/11/2005 | 09/09/2002 |
| Last Sold Price: | £210,000 | £172,000 |
| 12, Barrington Road, Solihull, B92 8DP | | Terraced House |
| Last Sold Date: | 25/06/2004 | 09/06/1995 |
| Last Sold Price: | £183,000 | £50,000 |
| 18, Barrington Road, Solihull, B92 8DP | | Semi-detached House |
| Last Sold Date: | 15/06/2001 | |
| Last Sold Price: | £75,000 | |

NOTE: In this list we display up to 6 most recent sales records per property, since 1995.

Market

House Price Statistics



10 Year History of Average House Prices by Property Type in B92

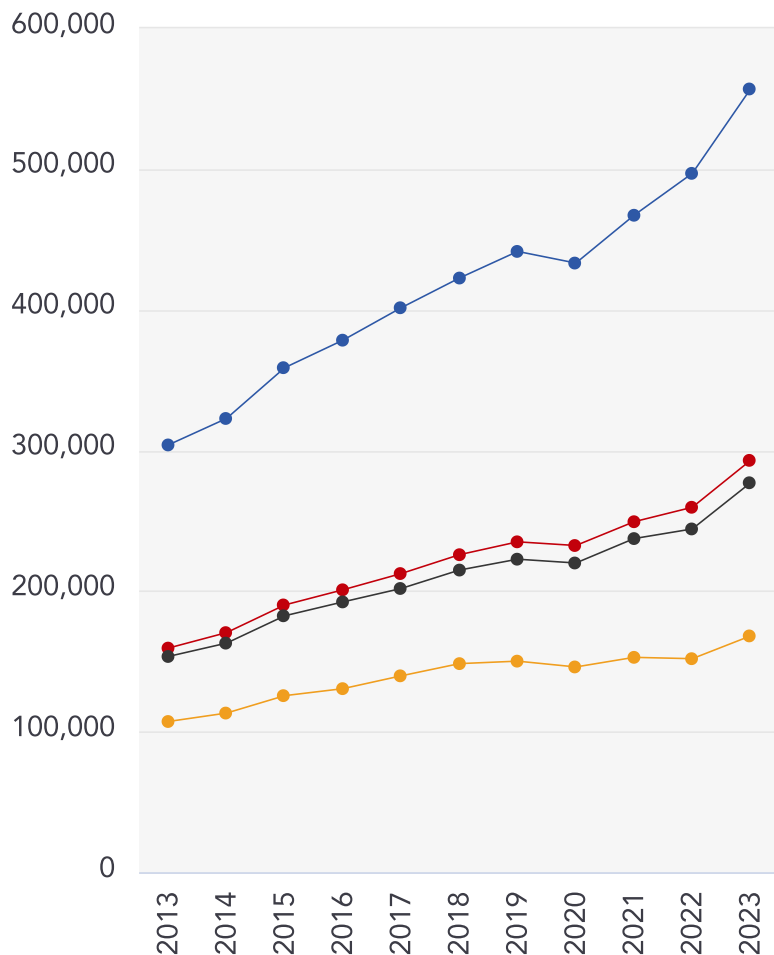

Detached

+83.3%

Semi-Detached

+83.76%

Terraced

+80.51%

Flat

+56.78%

Walmsley's The Way to Move Testimonials



Testimonial 1



"Out of all of the realtors/estate agents I've dealt with, Mark has been the most honest, knowledgeable and straightforward." - LinkedIn

Testimonial 2



"A pleasure to deal with." - LinkedIn

Testimonial 3



"Great photography and video." - LinkedIn

Testimonial 4



"No pushy sales pitch, just relaxed knowledge transfer." - LinkedIn



/walmsleysthewaytomove



/walmsleysthewaytomove/



/walmsleysthewaytomove

Agent Disclaimer



Important - Please Read

These particulars do not constitute any part of an offer or contract. All statements in these details are made without liability on the part of Walmsley's The Way to Move or the seller.

They should not be relied upon as a statement or representation of fact and, although believed to be correct, are not guaranteed and form no part of an offer or contract. Any intending buyers must satisfy themselves as to their correctness.

Please note that all appliances and heating systems are not tested by Walmsley's The Way to Move and therefore no warranties can be given as to their good working order.

Walmsley's The Way to Move Data Quality

We are committed to comprehensive property data being made available upfront to make the home buying and selling process quicker, easier and cheaper. This is why we have partnered with Sprift, the UK's leading supplier of property-specific data.



Contains public sector information licensed under the Open Government License v3.0

The information contained within this report is for general information purposes only and to act as a guide to the best way to market your property for the asking price.

Sprift Technologies Ltd aggregate this data from a wide variety of sources and while we endeavour to keep the information up to date and correct, we make no representations or warranties of any kind, express or implied, about the completeness, accuracy, reliability, of the information or related graphics contained within this report for any purpose.

Any reliance you place on such information is therefore strictly at your own risk. In no event will we be liable for any loss or damage including without limitation, indirect or consequential loss or damage, or any loss or damage whatsoever arising from loss of data or profits arising out of, or in connection with, the use of this report.



Walmsley's The Way to Move

Radio + Building, 5 Hertford Place,
Coventry, CV1 3JZ
0330 1180062
mark@walmsleysthewaytomove.co.uk
www.walmsleysthewaytomove.co.uk

