



# 15 Chiddingly House

Hove BN3 1WE

Asking Price £137,500

- SPACIOUS ONE BEDROOM FLAT
- FIRST FLOOR
- GATED ENTRANCE
- 50% SHARE OF OWNERSHIP
- COMMUNAL GARDENS
- SOUGHT AFTER LOCATION
- CLOSE TO AMENITIES
- END OF CHAIN

Whitlock & Heaps are delighted to present to market this spacious one bedroom flat forming part of the first floor of this purpose built building. This property boasts a good size living room with walk through to kitchen, gas central heating and double glazing throughout. Benefitting from a communal garden and being in a secure gated residence.

Bus routes operate locally making public transport across the city simple. This sought after road is local to both Church Road and Seven Dials with their vast array of shopping facilities, eateries and cafés. This property is brought to market with a 50% share of ownership and no onward chain.

**ENTRANCE HALL** Cupboard housing water tank, telecom, electrics, radiator.

**LIVING ROOM** Thermostat, UPVC double glazed windows to rear, radiators.

**KITCHEN** Stainless steel sink with mixer taps and drainer with tiled splashback, vinyl work surfaces with cupboards below and matching eye level cupboards. Four ring gas hob with extractor above and oven below. Space for washing machine, fridge and freezer, cupboard housing 'Glowom' gas fired conventional boiler.

**BEDROOM** UPVC double glazed windows, radiator.

**SHOWER ROOM** Comprising step in shower cubicle being mostly tiled, fitted heated towel rail, vanity unit, low level w.c, extractor above.

**OUTSIDE** Unallocated parking to the rear of the building.

**OUTGOINGS** Share of Freehold  
Shared ownership 50%  
Rent £178.54 pcm  
Service Charges £155.53 pcm

## CHIDDINGLY HOUSE

HOVE

APPROXIMATE GROSS INTERNAL AREA  
45.2 sq m / 486 sq ft

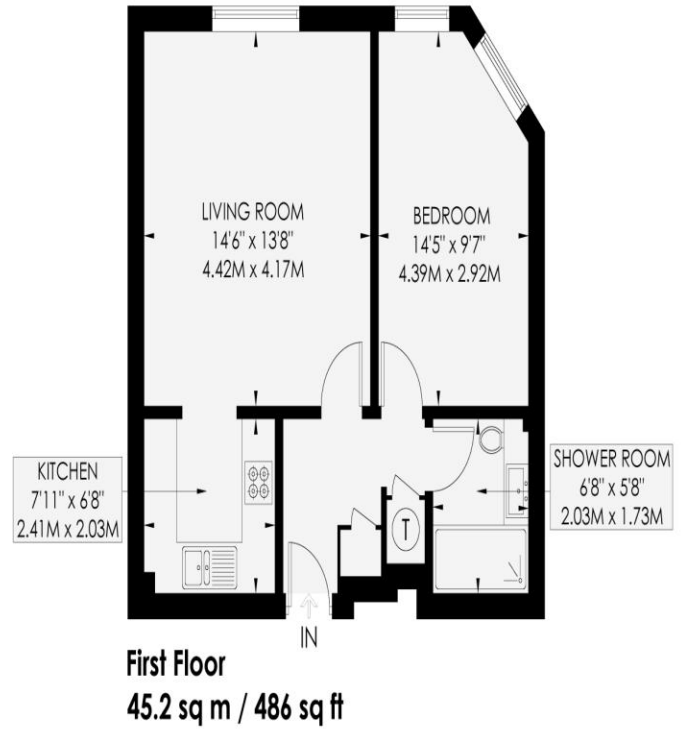

whitlock & heaps

Floor plan is for illustration and identification purposes only and is not to scale. Plot, gardens, balconies and terraces are illustrative only and excluded from all area calculations. All site plans are for illustration purposes only and are not to scale. This floor plan has been produced in accordance with Royal Institution of Chartered Surveyors' International Property Standards 2 (IPMS2).

Copyright Bespoke Property Marketing 2023

Measuring Points  
S Storage Cupboard  
W Fitted Wardrobes  
G Garden Shortened for Display  
Skylight

CH T  
FF  
B

Ceiling Height  
Hot Water Tank  
Integrated Fridge / Freezer  
Head Height Below 1.5m  
Boiler

RICS Certified Property Measure

BESPOKE PROPERTY MARKETING

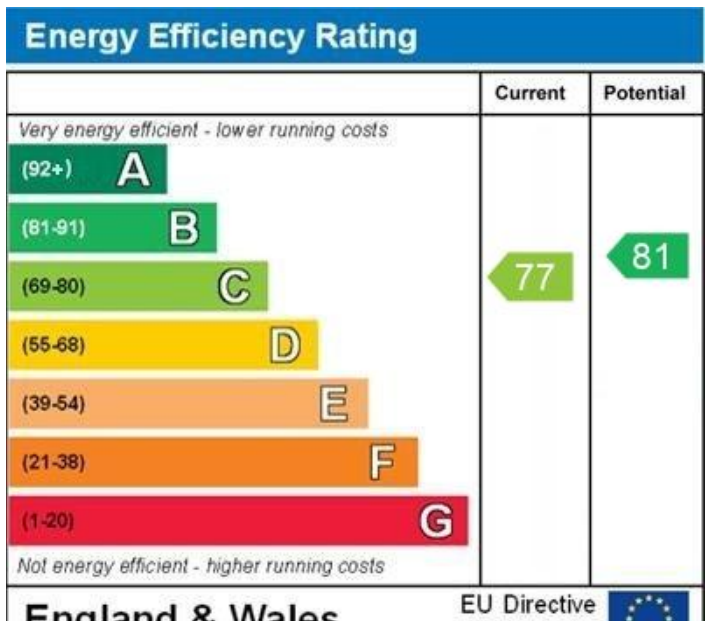

Portslade Branch  
48 Boundary Road, Portslade BN3 4EF  
portslade@whitlockandheaps.co.uk  
01273 422706

Hove Branch  
65 Sackville Road, Hove BN3 3WE  
hove@whitlockandheaps.co.uk  
01273 778577



**Disclaimer:** Whitlock & Heaps have produced these particulars in good faith and they are set out as a general guide. Accuracy is not guaranteed, nor do they form part of any contract. If there is any particular aspect of these details which you require any confirmation, please do contact us, especially if contemplating a long journey. All measurements are approximate. Fixtures and fittings, other than those mentioned above, to be agreed with the seller. Any services, systems or appliances at the property have not been tested.