

46 2F4 Earl Grey Street

TOLLCROSS, EDINBURGH, EH3 9BN



*Generously proportioned one-bedroom flat in
Edinburgh's popular area of Tollcross*



0131 524 9797



www.mcewanfraserlegal.co.uk



info@mcewanfraserlegal.co.uk



McEwan Fraser Legal is delighted to present this one-bedroom, generously proportioned second-floor flat.

THE LIVING ROOM/KITCHEN



Inside, the property comprises:

- The living/dining area is generously proportioned and offers ample space for freestanding furniture arrangements.
- Fully equipped kitchen, which is accessed from the lounge area. The kitchen is fitted with a fan oven, hob and freestanding white goods.





- There is one bedroom, which is a double bedroom.
- The bathroom is fitted with a white three-piece bathroom suite and benefits from a shower being fitted over the bath.
- In addition, the property benefits from double glazing, central heating, local permit and pay and display car parking for residents and visitors.

THE BATHROOM



THE BEDROOM



FLOOR PLAN, DIMENSIONS & MAP

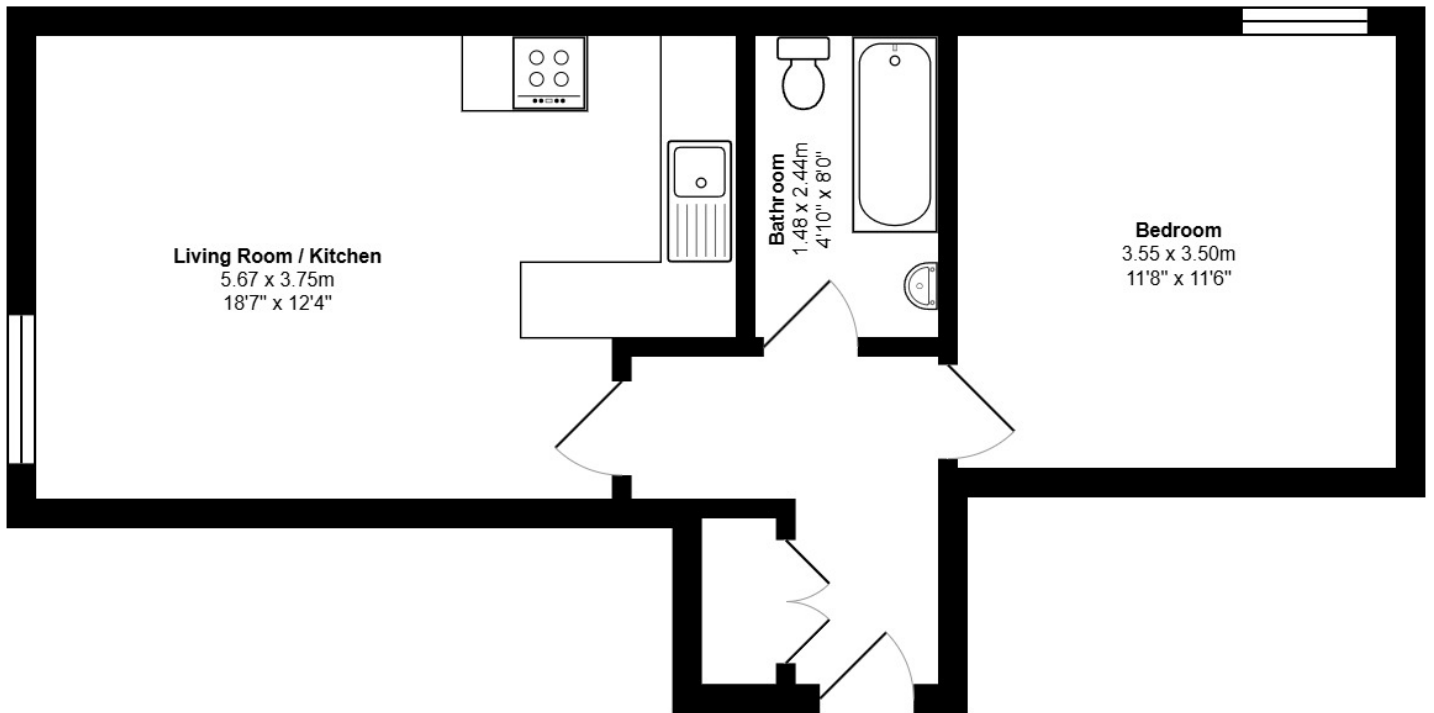

Approximate Dimensions (Taken from the widest point)

Gross internal floor area (m²): 52m² | EPC Rating: C

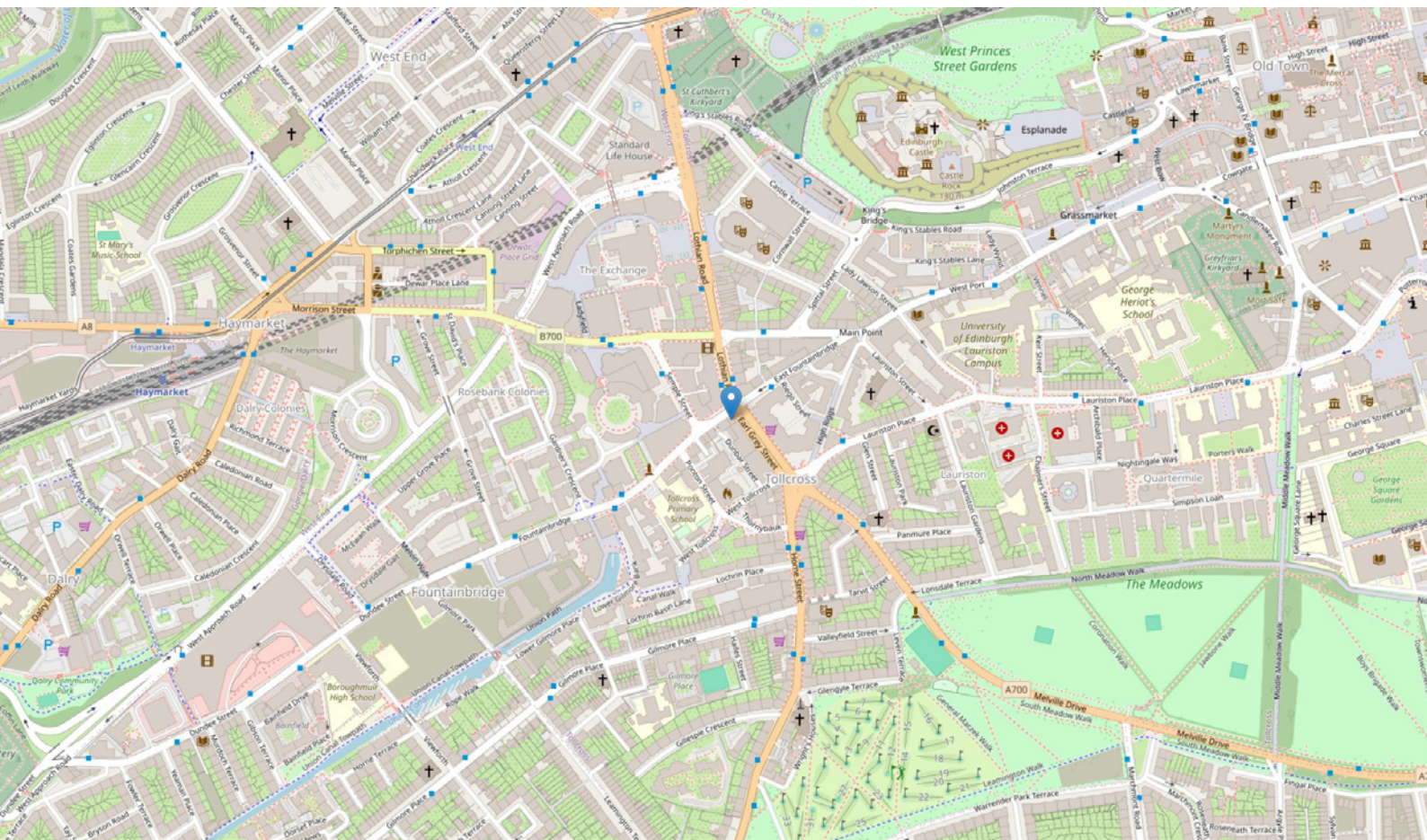

THE LOCATION

Centrally located and convenient for access to the financial institutions and offices of the city centre as well as many of the Edinburgh University campuses, Tollcross is also only a short walk from Edinburgh's famous Princes Street, George Street, Old Town and West End. Locally, there is an abundant and eclectic mix of specialist shops and stores. Supermarkets in the area include Tesco and Sainsbury's, and nearby Bruntsfield offers a further selection of quality local shops and an excellent choice of leisure and recreational facilities, including cinemas, theatres and many cafes, bars and restaurants.





The open parkland spaces of the Meadows and Bruntsfield Links are both popular with runners, walkers and cyclists and are only minutes away. There is a great choice of local schools in the area, including St Thomas of Aquin's High School, George Heriot's, Boroughmuir and James Gillespie's.

Regular bus services operate to the city centre and surrounding areas. Haymarket Railway Station is within walking distance and offers regular train services to Glasgow, Central Scotland and throughout the UK.



McEwan Fraser Legal

Solicitors & Estate Agents

Tel. 0131 524 9797

www.mcewanfraserlegal.co.uk

info@mcewanfraserlegal.co.uk

Part
Exchange
Available



Text and description
BEN STEWART CLARK
Area Sales Manager



Professional photography
MARK BRYCE
Photographer



Layout graphics and design
ALLY CLARK
Designer

Disclaimer: The copyright for all photographs, floorplans, graphics, written copy and images belongs to McEwan Fraser Legal and use by others or transfer to third parties is forbidden without our express consent in writing. Prospective purchasers are advised to have their interest noted through their solicitor as soon as possible in order that they may be informed in the event of an early closing date being set for the receipt of offers. These particulars do not form part of any offer and all statements and photographs contained herein are for illustrative purposes and are not guaranteed or warranted. Buyers must satisfy themselves for the accuracy and authenticity of the brochure and should always visit the property to satisfy themselves of the property's suitability and obtain in writing via their solicitor what's included with the property including any land. The dimensions provided may include, or exclude, recesses intrusions and fitted furniture. Any measurements provided are for guide purposes only and have been taken by electronic device at the widest point. Any reference to alterations to, or use of, any part of the property does not mean that any necessary planning, building regulations or other consent has been obtained. A buyer must find out by inspection or in other ways that all information is correct. None of the appliances/services stated or shown in this brochure have been tested by ourselves and none are warranted by our seller or MFL.