



Croft Road, Auchterarder, Perthshire **Offers Over £310,000**





YOUR MOVE





Croft Road, Auchterarder,
Perthshire

Offers Over £310,000

Property Description

This is a well presented and modern detached house. The spacious accommodation comprises: entrance hall, bright elegant lounge (4.9m x 3.5m) / dining room (4.5m x 2.9m), bedroom / study (2.9m x 2.6m), breakfast kitchen (6.6m x 2.9m), conservatory (4.5m x 3.5m), utility room (4.4m x 2.0m), four bedrooms (3.9m x 2.8m, 3.9m x 2.8m, 3.7m x 3.0m, 3.6m x 3.0m), master en-suite, shower room WC and bathroom WC. Externally the property further benefits from a drive and double garage as well as garden to both the side and rear. EPC Rating = Band C.

Our View

Viewing of this wonderful family home is essential!

Location

The picturesque town of Auchterarder, Perthshire is surrounded by rolling hills and farmlands. Auchterarder is close to the world famous Gleneagles Hotel, offering championship golf courses, as well as an equestrian centre, falconry centre, shooting school and leisure facilities. The development is also conveniently situated for a full range of outdoor pursuits such as fishing and cycling. Also on offer is a diversity of good quality shops, primary and secondary educational facilities, health centre, cottage hospital and many more social and recreational amenities.



Spacious Detached House
For full EPC please contact the branch

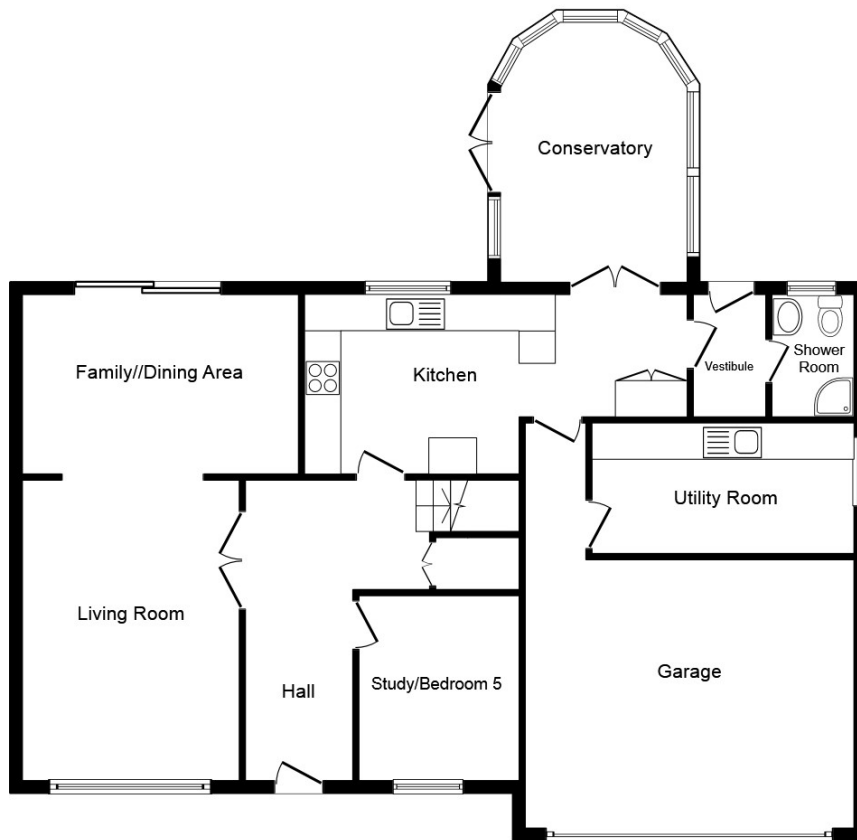

Ground Floor



First Floor

This plan is for illustration purposes only and may not be representative of the property. Plan not to scale.

Powered by audioagent.com

IMPORTANT NOTE TO PURCHASERS: We endeavour to make our sales particulars accurate and reliable, however, they do not constitute or form part of an offer or any contract and none is to be relied upon as statements of representation or fact. The services, systems and appliances listed in this specification have not been tested by us and no guarantee as to their operating ability or efficiency is given. All measurements have been taken as guide to prospective buyers only, and are not precise. Floor plans where included are not to scale and accuracy is not guaranteed. If you require clarification or further information on any points, please contact us, especially if you are travelling some distance to view. Fixtures and fittings other than those mentioned are to be agreed with the seller.

Your Move is a trading name of your-move.co.uk, registered in England at Newcastle House, Albany Court, Newcastle Business Park, Newcastle upon Tyne NE4 7YB (number 01864469).

*Calls may be recorded and/or monitored for training and/or security purposes.

107 High Street, Auchterarder, Perthshire, PH3
1BJ

01764 663869 * auchterarder@your-move.co.uk

