



♥ 2 Bedroom Semi-Detached House Offers In Region Of £220,000  
94 The Street, Swindon, SN25 3HH

mcfarlane  
property.com

## 2 Bed Semi-Detached House Swindon, North Swindon

---

- TWO BEDROOMS
  - SEMI DETACHED
  - NO ONWARD CHAIN
  - GOOD SIZED GARDEN
- 

Situated in a popular location is this 2 bedroom SEMI DETACHED house that is being sold with NO ONWARD CHAIN. The property itself does require some IMPROVEMENT and would suit someone who is happy to undertake some works, but has the benefit of a good sized rear garden. Properties in this location are always popular and this one will be no exception.





We   
where you  
**LIVE**

Our team are friendly, experienced and are all local. They know it better than they do their own living rooms and can help you find what you're looking for because **we love where we live.**

We would be delighted to show you around this property.

**Because every home  
needs a personal touch.**

**If you would like to view this  
property then please get in touch.**

 01793 296600

 [swindon@mcfarlaneproperty.com](mailto:swindon@mcfarlaneproperty.com)

[mcfarlaneproperty.com](http://mcfarlaneproperty.com)

Agents Note: Whilst every care has been taken to prepare these sales particulars, they are for guidance purposes only. All measurements are approximate are for general guidance purposes only and whilst every care has been taken to ensure their accuracy, they should not be relied upon and potential buyers are advised to recheck the measurements

### Ground Floor

Approx. 31.4 sq. metres (338.2 sq. feet)

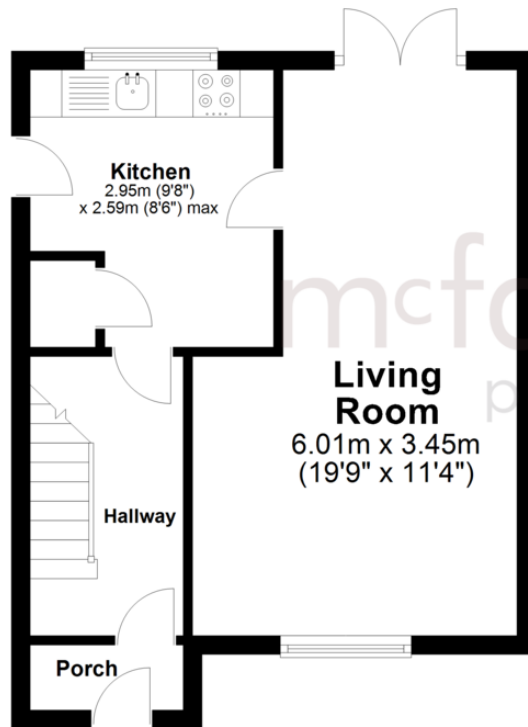

### First Floor

Approx. 30.7 sq. metres (330.3 sq. feet)

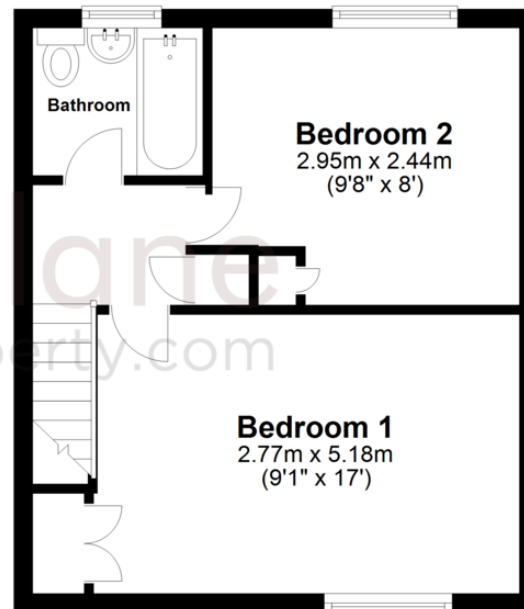

Total area: approx. 62.1 sq. metres (668.5 sq. feet)

**mcfarlane**  
property.com

#### Cricklade.

102 High Street  
Cricklade SN6 6AA

 01793 751044

#### Marlborough.

106 High Street  
Marlborough SN8 1LT

 01672 514380

#### Old Town.

28-30 Wood Street  
Swindon SN1 4AB

 01793 296880

#### Swindon.

The Village Centre,  
Redhouse SN25 2FW

 01793 296600