



Brook Street, Stotfold, HITCHIN, Hertfordshire **Guide £325,000**





YOUR MOVE





## Brook Street, Stotfold, HITCHIN, Hertfordshire

**Guide £325,000**

### Property Description

Located along a quiet one way street is this attractive family home. The property briefly comprises entrance hall, lounge, dining room, kitchen, master bedroom, a further double bedroom, a single bedroom and family bathroom. The property is currently used as a family home. The property also boasts of a large conservatory, a single garage, secure allocated parking and a lovely rear garden. A great property located in a great area. Come and see for yourself by booking your viewing today. For room dimensions please visit the property on [your-move.co.uk](http://your-move.co.uk). EPC grade D.

### Our View

This is a fantastic property which offers space and has the benefits of being in a nice quiet area. If you are looking for a family home or even your first home, give us a call.

### Location

Stotfold is a popular village located within the Hertfordshire country side and situated close to both Hitchin and Letchworth. The village has an array of shops, country pubs, restaurants and take aways. There is good access to the A1M motorway and A505. The nearest train station is Arlesey which is the next village along and will take you to London Kings Cross.



**Off Road Parking**  
For full EPC please contact the branch

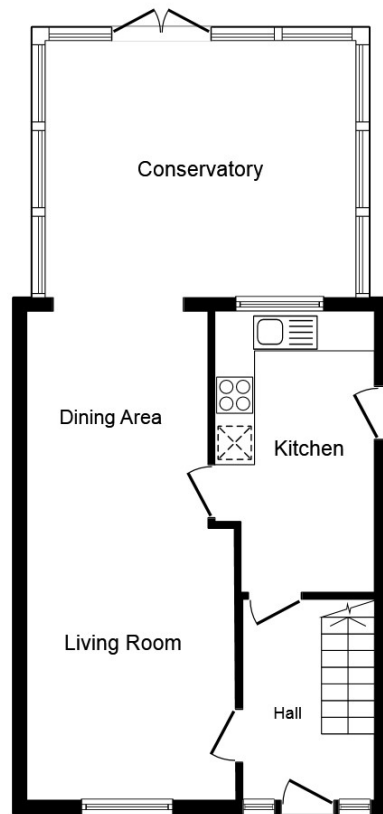

**Ground Floor**

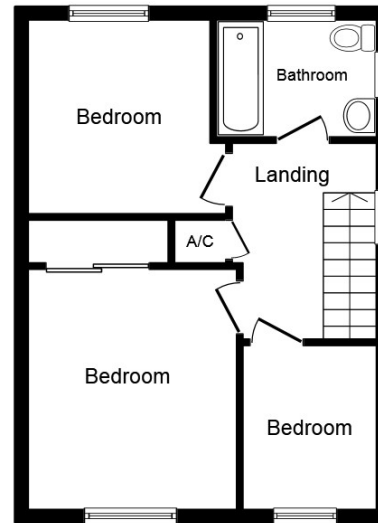

**First Floor**

This plan is for illustration purposes only and may not be representative of the property. Plan not to scale.

Powered by audioagent.com

IMPORTANT NOTE TO PURCHASERS: We endeavour to make our sales particulars accurate and reliable, however, they do not constitute or form part of an offer or any contract and none is to be relied upon as statements of representation or fact. The services, systems and appliances listed in this specification have not been tested by us and no guarantee as to their operating ability or efficiency is given. All measurements have been taken as guide to prospective buyers only, and are not precise. Floor plans where included are not to scale and accuracy is not guaranteed. If you require clarification or further information on any points, please contact us, especially if you are travelling some distance to view. Fixtures and fittings other than those mentioned are to be agreed with the seller.

Your Move is a trading name of your-move.co.uk, registered in England at Newcastle House, Albany Court, Newcastle Business Park, Newcastle upon Tyne NE4 7YB (number 01864469).

\*Calls may be recorded and/or monitored for training and/or security purposes.

Russell Chambers, Hermitage Road, Hitchin,  
Hertfordshire, SG5 1DB

01462 459643 \* [hitchin1@your-move.co.uk](mailto:hitchin1@your-move.co.uk)

