



Haybridge Road, Hadley, Telford, Shropshire **Offers in the region of £190,000**





YOUR MOVE

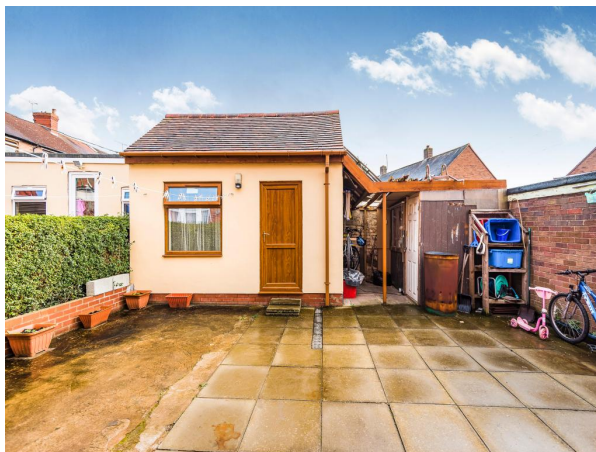



Haybridge Road, Hadley,
Telford, Shropshire

**Offers in the region of
£190,000**

Property Description

****SUBSTANTIAL EXTENDED FOUR BEDROOM SEMI DETACHED**** Recently enhanced by the current owners to include a extended dining room, extended lounge and extended kitchen/breakfast room to the ground floor with three bedrooms, two of them extended to the first floor aswell as a modern bathroom suite and to the second floor is bedroom 4. Externally the house has a low maintenance rear patio garden which leads to a brick built outbuilding with electric and further workshop, to the front is off street parking. Viewing is essential to appreciate the size and condition of this property. EPC grade C.

Our View

Substantially extended and improved both internally and externally by the current owners this is a fantastic family home throughout.

Location

Situated in Hadley approx 1 1/2 miles from Wellington town centre. Hadley has a range of local shops, primary and secondary schools as well as road links and bus routes into Wellington town centre with its historic market, library, leisure centre, bus and railway stations, road access to the Princess Royal hospital and the M54 motorway.



EPC Grade C
For full EPC please contact the branch

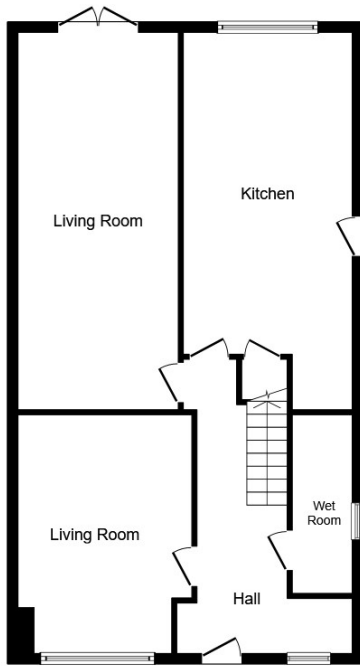

Ground Floor

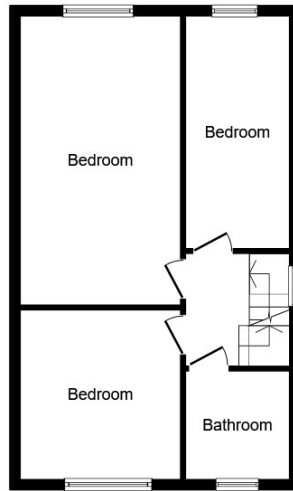

First Floor



Second Floor

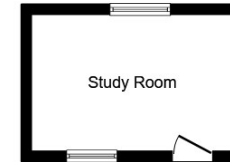

Study Room

This plan is for illustration purposes only and may not be representative of the property. Plan not to scale.

Powered by audioagent.com

IMPORTANT NOTE TO PURCHASERS: We endeavour to make our sales particulars accurate and reliable, however, they do not constitute or form part of an offer or any contract and none is to be relied upon as statements of representation or fact. The services, systems and appliances listed in this specification have not been tested by us and no guarantee as to their operating ability or efficiency is given. All measurements have been taken as guide to prospective buyers only, and are not precise. Floor plans where included are not to scale and accuracy is not guaranteed. If you require clarification or further information on any points, please contact us, especially if you are travelling some distance to view. Fixtures and fittings other than those mentioned are to be agreed with the seller.

Your Move is a trading name of your-move.co.uk, registered in England at Newcastle House, Albany Court, Newcastle Business Park, Newcastle upon Tyne NE4 7YB (number 01864469).

*Calls may be recorded and/or monitored for training and/or security purposes.

Market Street, Wellington, Telford, Shropshire,
TF1 1DT

01952 641242 * Wellington@your-move.co.uk

