



Shipton-under-Wychwood
Oxfordshire

Shipton-under-Wychwood Oxfordshire

Spacious detached family house in village cul de sac location.

Accommodation comprises entrance porch, entrance hall, cloakroom, lounge diner and breakfast kitchen on the ground floor. On the first floor are three double bedrooms and shower room. Outside are well stocked front and rear gardens with patio area and garage with parking to front. The property benefits from double glazing throughout and gas fired central heating.

Located in the Cotswolds, Shipton-under-Wychwood is a village in the Evenlode valley about 4 miles north of Burford, on the A361 in Oxfordshire. Local amenities include the Wychwood Church of England Primary School, St Michael's Stores and Post Office, public houses and the Wychwood Surgery, all within the village. There is a bus connections to Witney and Chipping Norton, and the Shipton railway station on the outskirts of the village is on the Cotswold Line running from Paddington to Hereford. The village is also on the Oxfordshire Way footpath, which can be used to walk north-westwards up the Evenlode Valley to Bruern Abbey and Bledington, or eastwards down the valley to Charlbury.





- Entrance hall
- Cloakroom
- Lounge diner
- Breakfast kitchen
- Three double bedrooms
- Shower room
- Gardens
- Garage
- Parking
- Gas central heating
- Double glazing
- Open fireplace

Offers In Excess Of £400,000

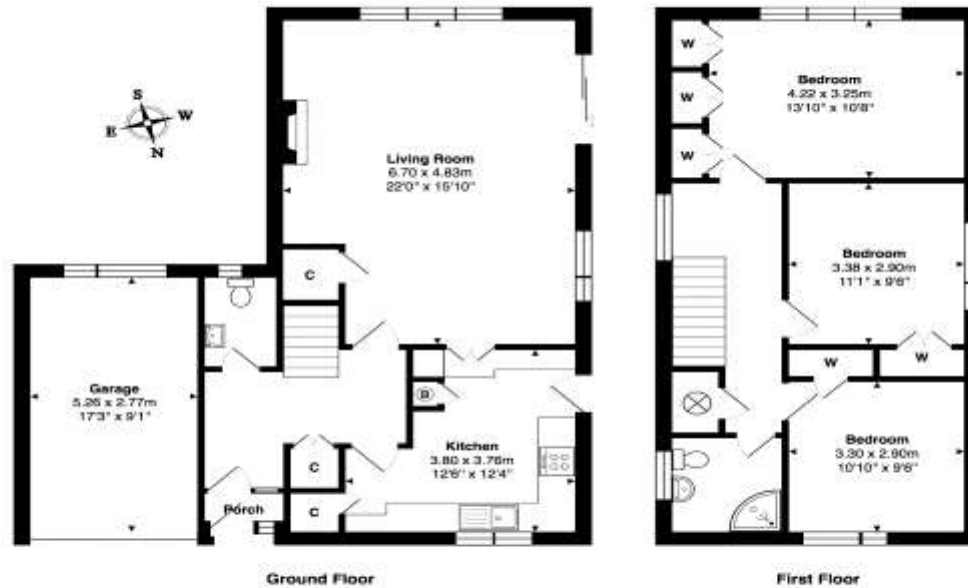

Local Authority
West Oxfordshire District Council

Tenure
Freehold

Additional Information



Dashwood House, Shipton Road, Milton-under-Wychwood,
Oxfordshire OX7 6JH
Tel: 01993 832288
Email: cotswolds@mark-david.co.uk
www.mark-david.co.uk

Important Notice

Mark David Estate Agents for themselves and their clients give notice that:-

1. They are not authorised to make or give representation or warranty in relation to this property, either on their own behalf or on behalf of the Seller. They assume no responsibility for any statement made in these particulars. These particulars do not form part of any offer or contract and must not be relied upon as statements or representations of fact.
2. Whilst every attempt has been made to ensure the accuracy of the floorplan contained here, measurements of doors, windows, rooms and any other items are approximate and no responsibility is taken for any error, omission, or mis-statement.
3. All areas, measurements or distances are approximate. The particulars are intended for guidance only and are not necessarily comprehensive. A wide angle lens may have been used in photography. Mark David Estate Agents have not tested appliances or services and it should not be assumed that the property has all necessary planning, building regulation and other consents. Buyers must satisfy themselves with the property by inspection or otherwise.
4. Reference to any mechanical or electrical equipment does not constitute a representation that such equipment is capable of fulfilling its function and prospective Buyers must make their own enquiries.
5. They have no responsibility for any expenses or costs incurred by prospective Buyers in inspecting properties which have been sold, let or withdrawn. Applicants are advised to contact the Agent to check availability and any other information of particular importance to them, prior to inspecting the property, particularly if traveling some distance.