

EXISTING

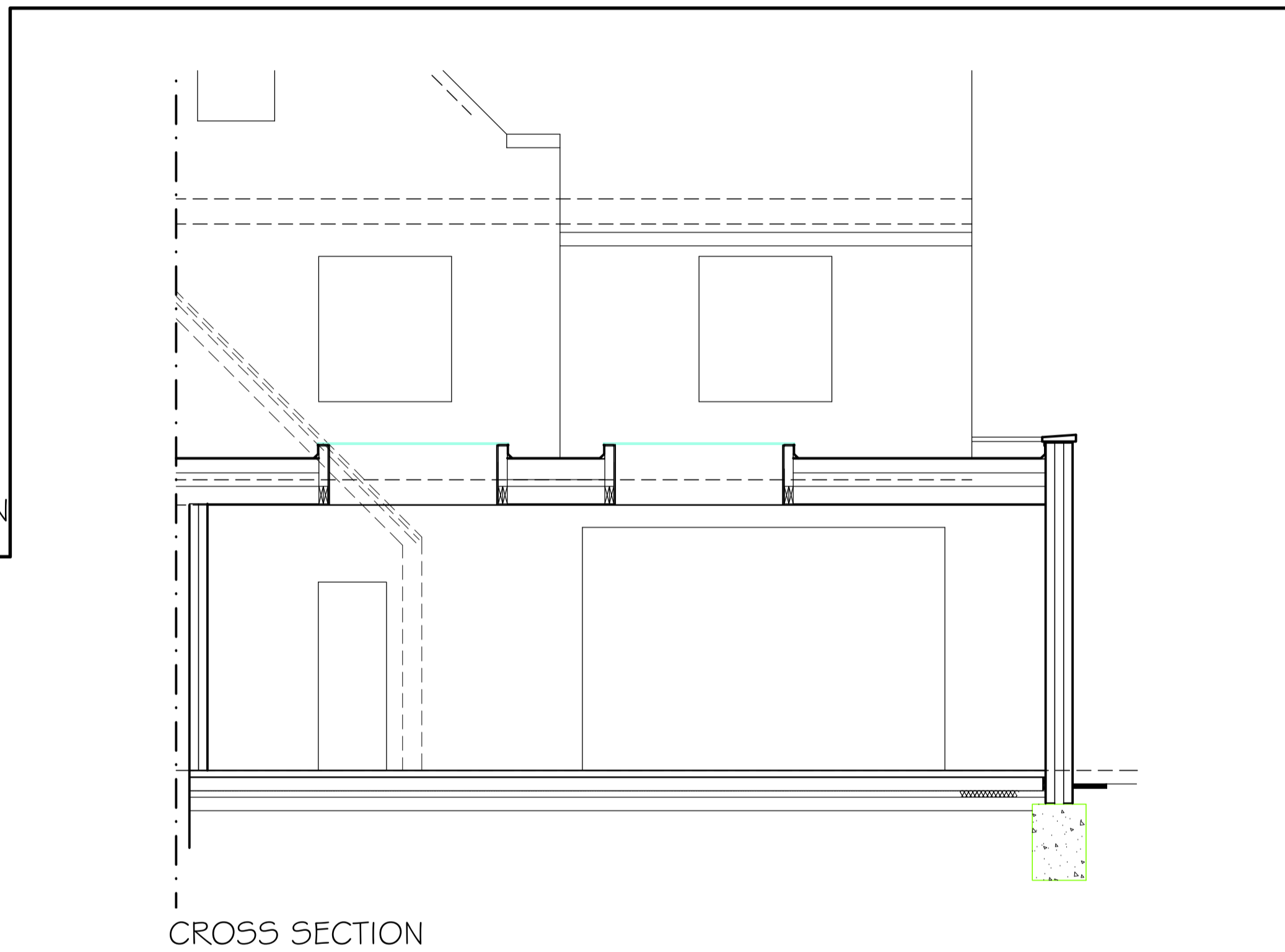

Reference drawings **Legend** **Notes**

This drawing is to be read in conjunction with all related drawings.
Do not scale from this drawing.
All dimensions must be checked and verified on site before commencing any work or producing shop drawings.
The originator should be notified immediately of any discrepancy.
This drawing is copyright and remains the property of SH Architectural Services Limited.

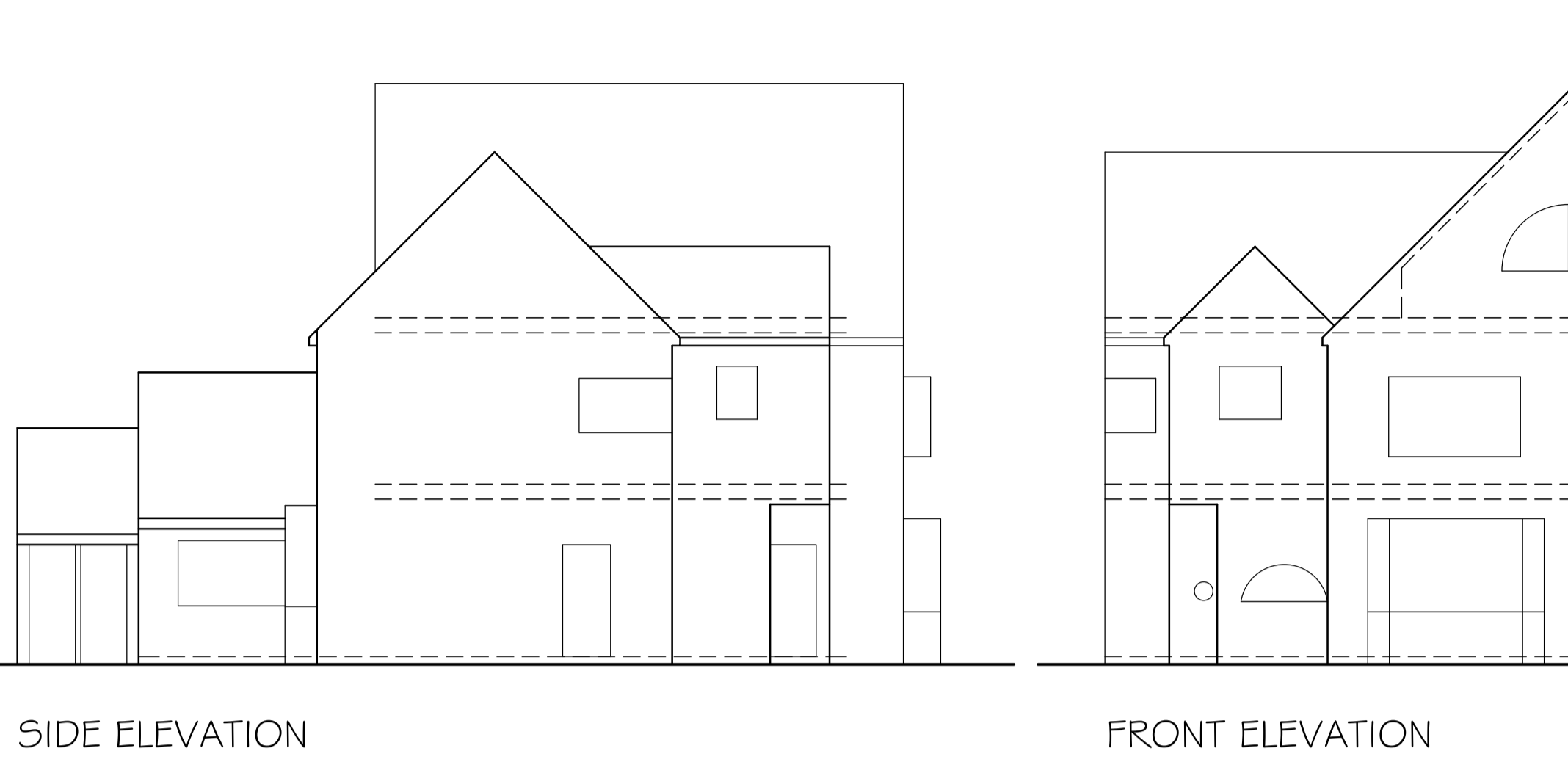
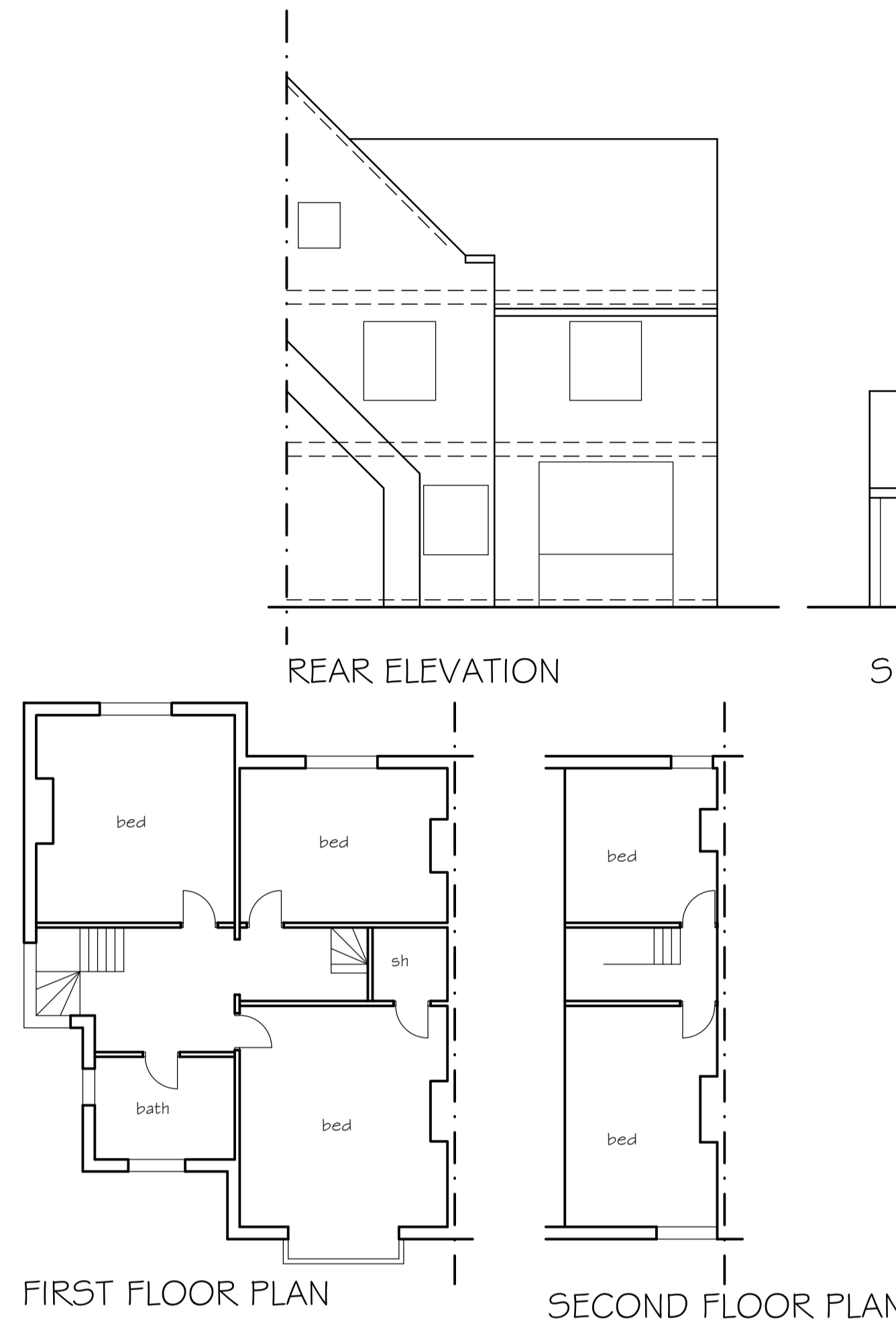
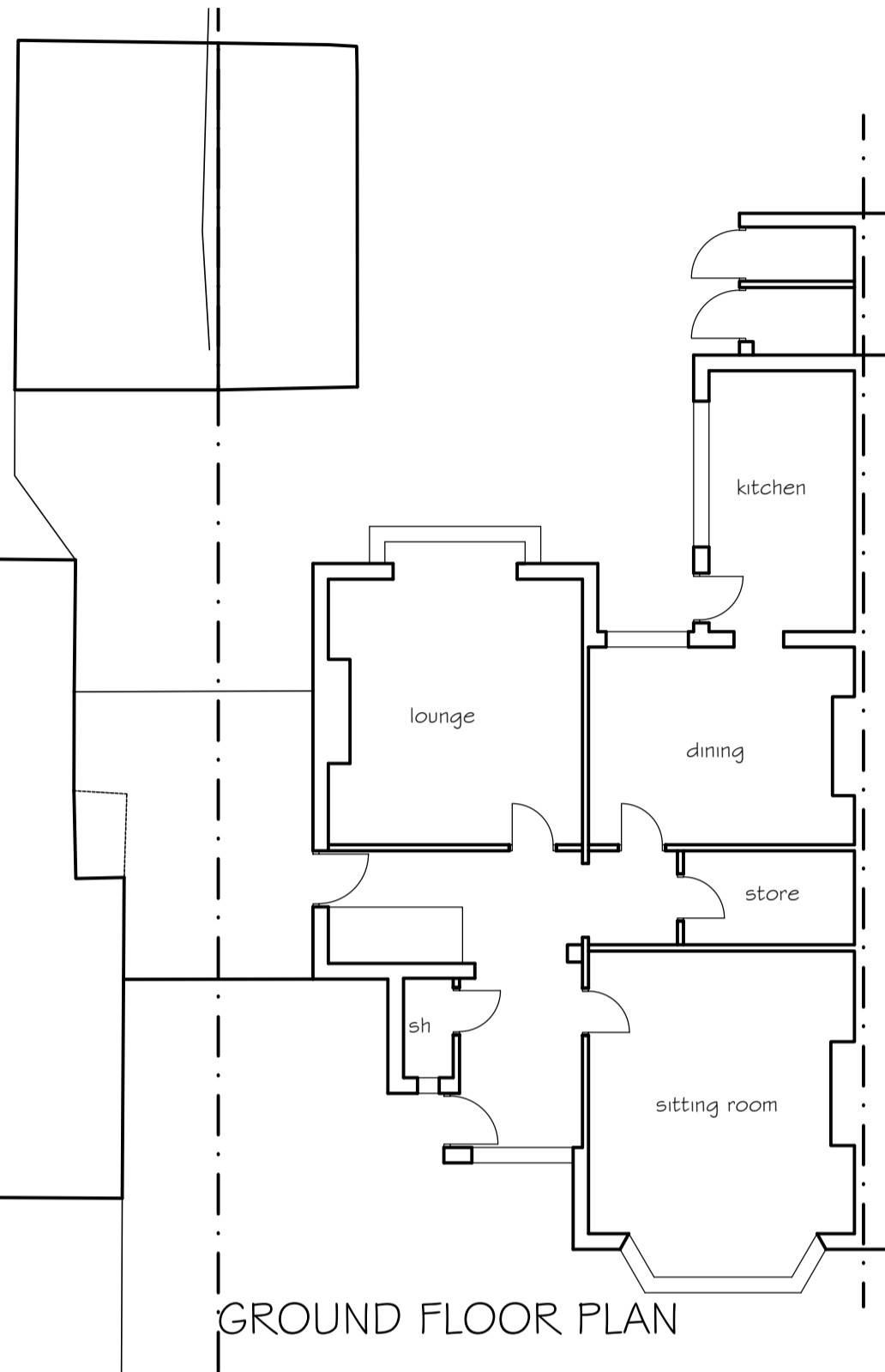

PROPOSED

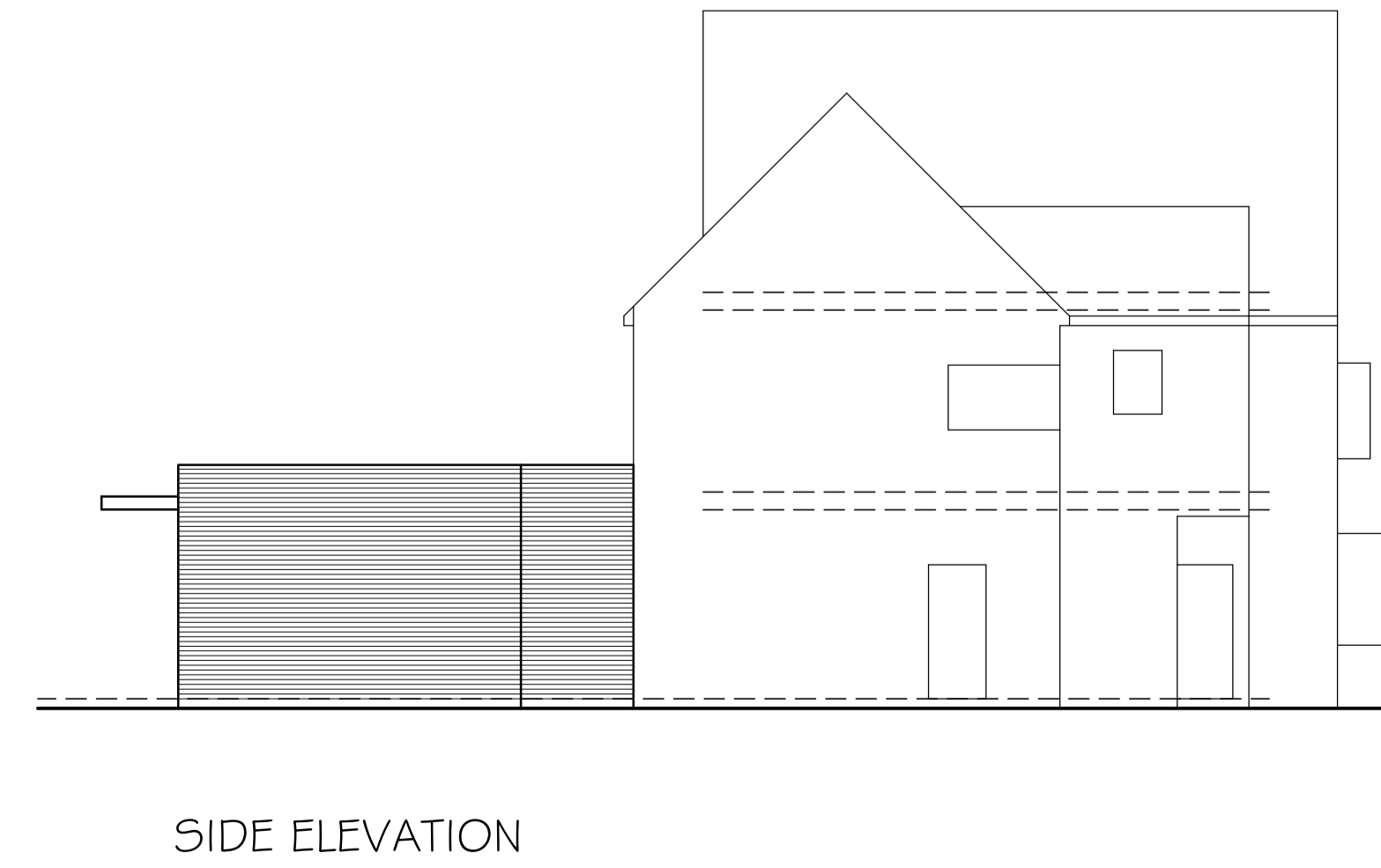
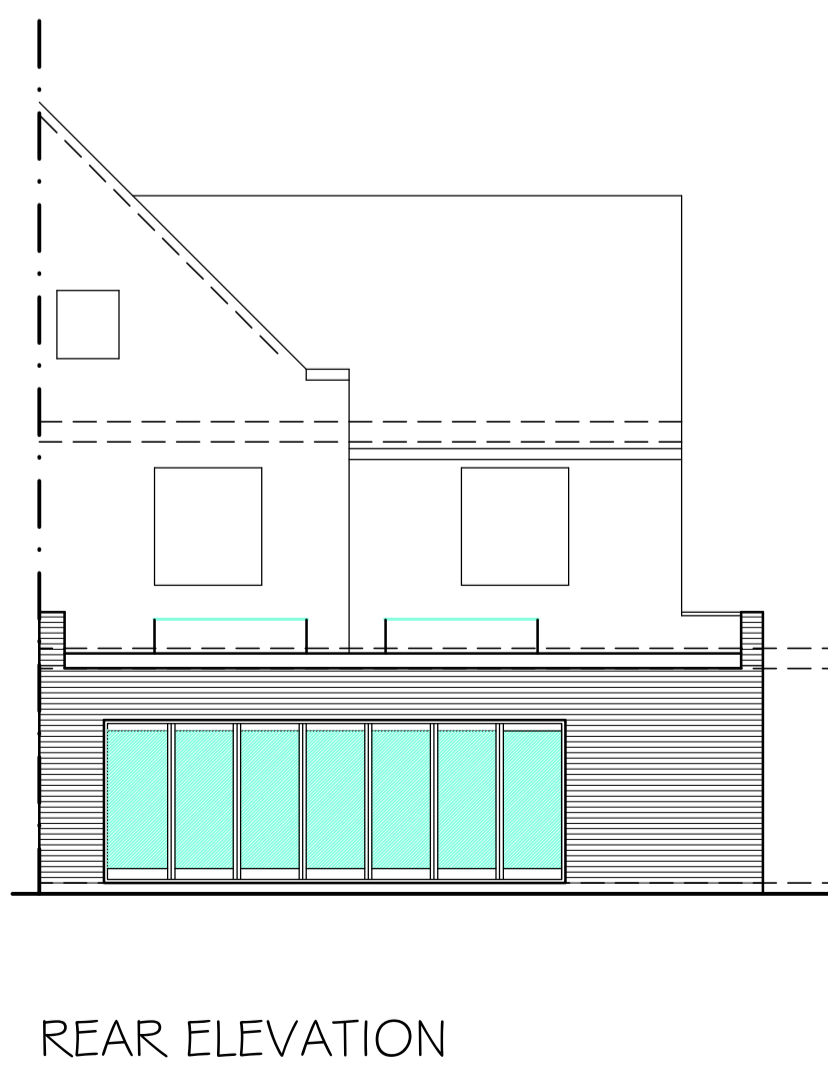
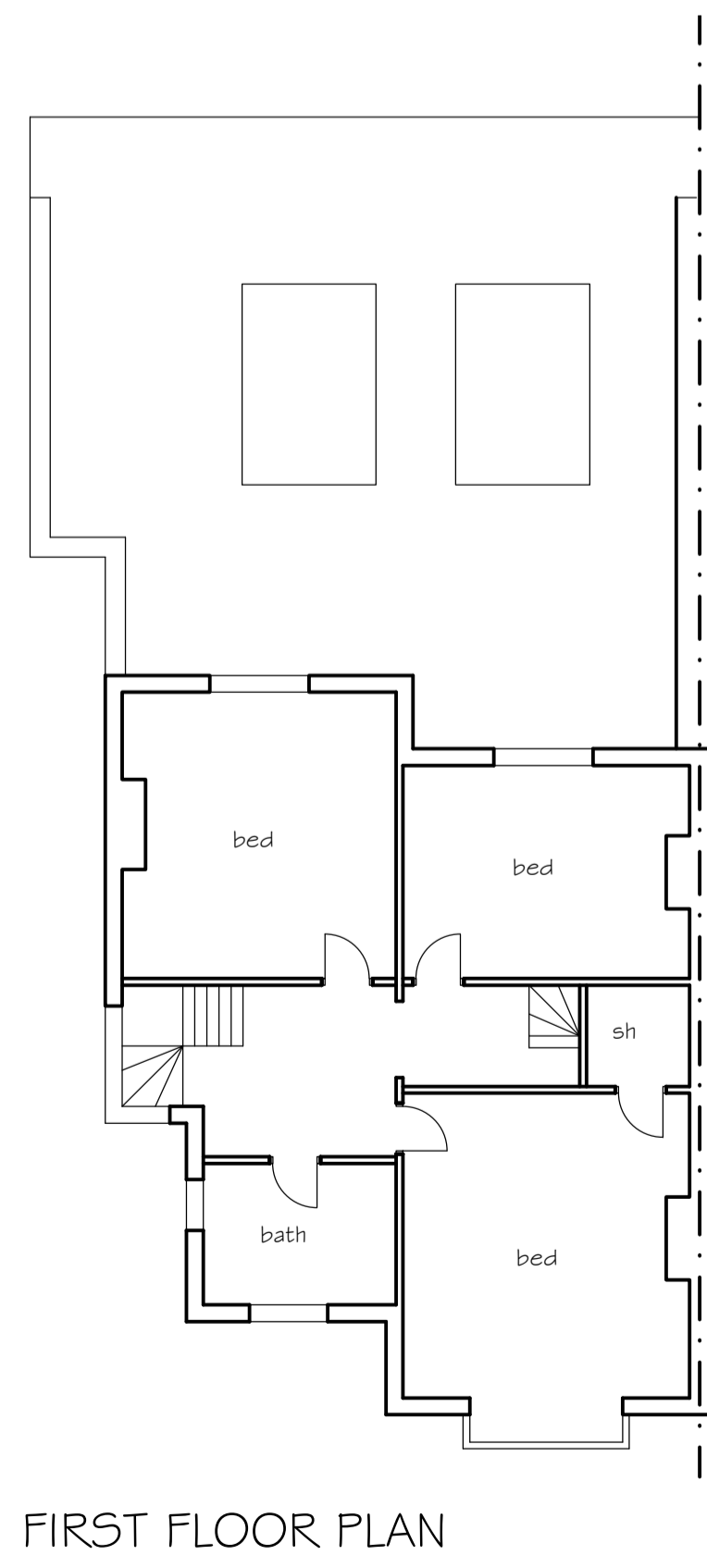
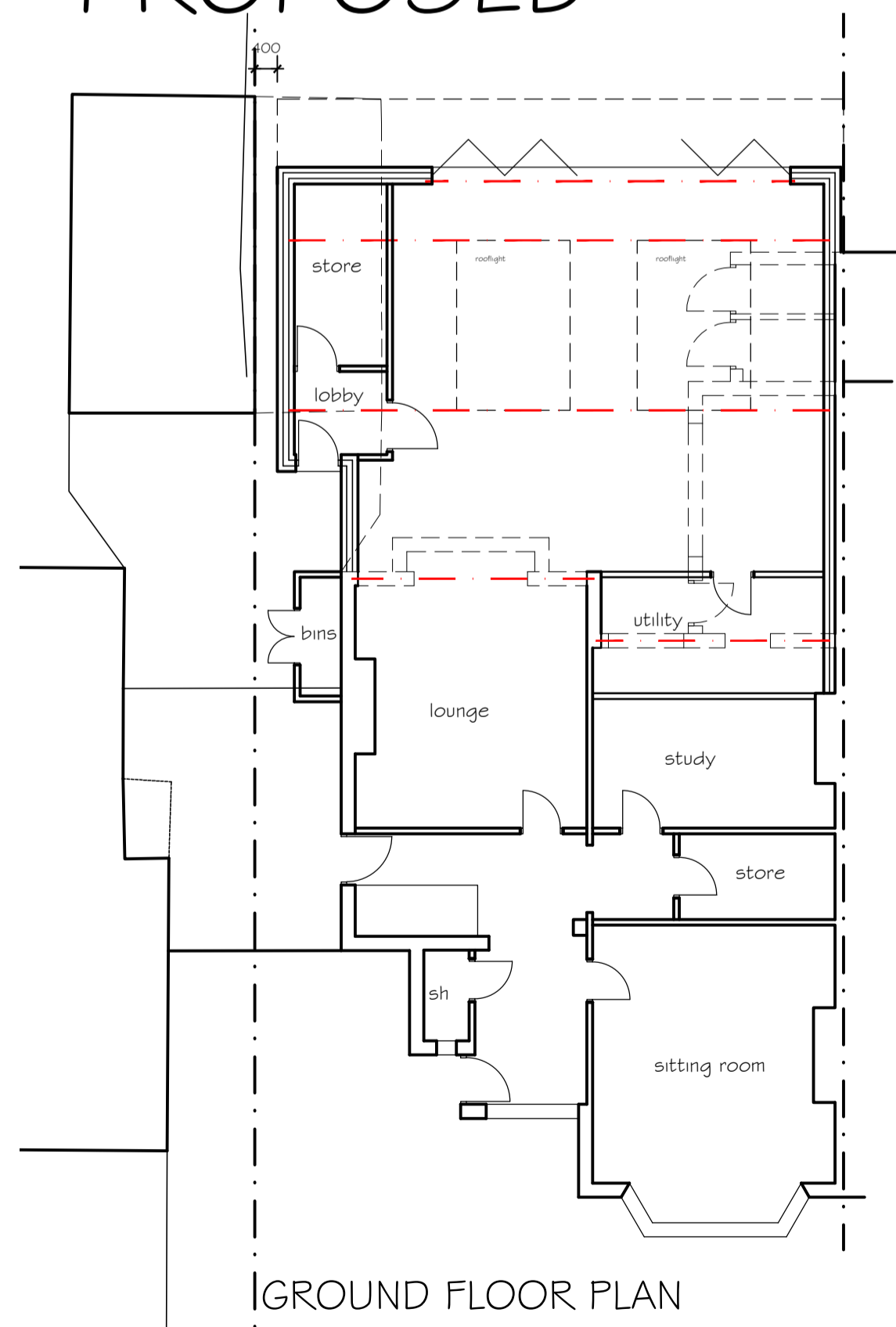

NOTES:

FACING BRICKWORK & EXTERNAL JOINERY
ALL TO MATCH EXISTING

Details of adjacent properties are approximate only

All site dimensions taken from Ordnance Survey layout & subject to site conditions & standard BS building tolerances

All levels are given from ground levels directly adjacent to the perimeter of the building and do not take into account any differences in ground levels

Rev B: updated as client instructions 27 nov 2015
Rev A: updated as client instructions 27 nov 2015

<p>Chartered Institute of Architectural Technologists the qualifying body in Architectural Technology since 1965</p>			
Revision	Description	Drawn	Checked
	Revisions	Date	
Project			
PROPOSED REAR EXTENSION			
Client			
Mrs MARSHALL 64, WARWICK AVENUE COVENTRY CV5 6DG			
Drawn		Date	
SWH		nov 2015	
Scale			
1 : 1 00 (when plotted at A1 format)			
S. H. Architectural Services Ltd.			
33 Belvedere Road, Earlsdon, Coventry CV5 6FG Telephone (024) 7667 9753, Fax (024) 7667 0667 Email SHarber@ahs.aol.com			
Drawing number			Copyright ©
18/11/15			Rev
			B