



See More Online

Buyers & interested parties

KFB: Key Facts For Buyers

A Guide to This Property & the Local Area

Tuesday 28th November 2023

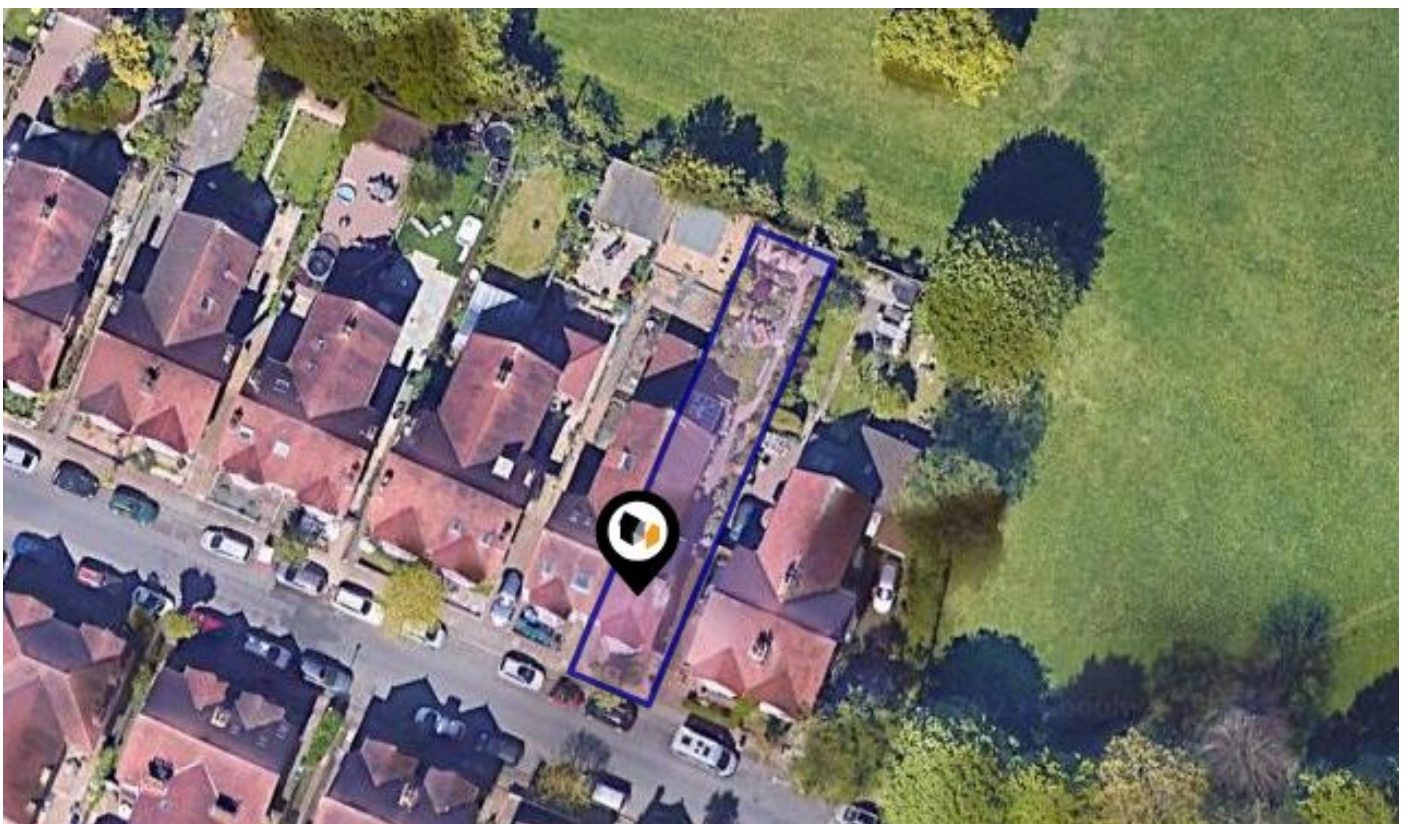

SPENCER AVENUE, COVENTRY, CV5

Price Estimate : £535,000

Walmsley's The Way to Move

18a Earlsdon Street, Earlsdon, Coventry, CV5 6EG

0330 1180062

mark@walmsleysthewaytomove.co.uk

www.walmsleysthewaytomove.co.uk



Introduction

Our Comments



Dear Buyers & interested parties

Your property details in brief.....

An Edwardian semi detached home only a stones throw from Spencer Park

Four first floor bedrooms & four reception rooms

Delightful gardens with direct access to the park beyond

A short stroll to Coventry Train Station

Four separate & versatile reception rooms

Family bathroom & ground floor cloakroom

Vanity units in two of the bedrooms

Superb Orangery extension & modern kitchen

Incredibly, only two family owners since it's build in 1907

EPC Rating TBC, Total 1768 Sq.Ft or 164 Sq M

These details do not form part of any legally binding contract or offer and are presented as an indicator of the property key features.

*For all enquiries, questions, queries and concerns please contact us on **sales@walmsteythewaytomove.co.uk or 0330 1180 062***

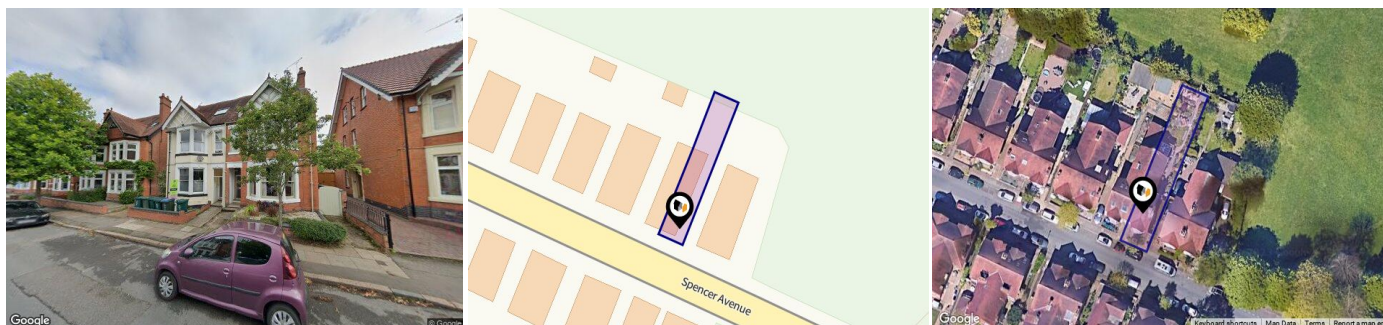

Property

Type: Semi-Detached
Bedrooms: 4
Plot Area: 0.07 acres
Council Tax : Band E
Annual Estimate: £2,537
Title Number: WK90164
UPRN: 100070701416

Price Estimate: £535,000
Tenure: Freehold

Local Area

Local Authority: Coventry
Conservation Area: No
Flood Risk:

- Rivers & Seas: Very Low
- Surface Water: Low

Estimated Broadband Speeds
 (Standard - Superfast - Ultrafast)

17 mb/s	80 mb/s	1000 mb/s

Mobile Coverage:
 (based on calls indoors)

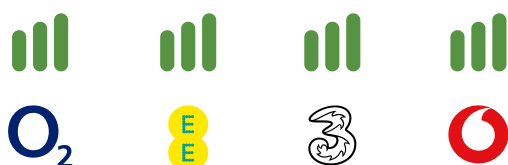

Satellite/Fibre TV Availability:



Area Schools

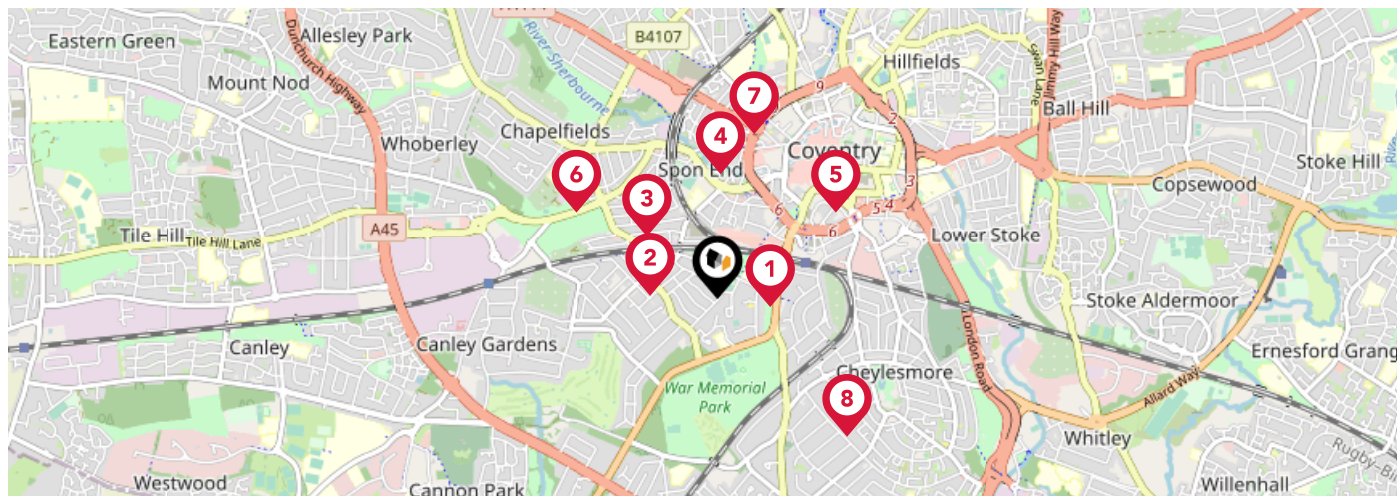

		Nursery	Primary	Secondary	College	Private
1	King Henry VIII School Ofsted Rating: Not Rated Pupils: 1123 Distance:0.24	<input type="checkbox"/>	<input checked="" type="checkbox"/>	<input checked="" type="checkbox"/>	<input type="checkbox"/>	<input type="checkbox"/>
2	Earlsdon Primary School Ofsted Rating: Good Pupils: 404 Distance:0.31	<input type="checkbox"/>	<input checked="" type="checkbox"/>	<input type="checkbox"/>	<input type="checkbox"/>	<input type="checkbox"/>
3	Hearsall Community Academy Ofsted Rating: Good Pupils: 411 Distance:0.43	<input type="checkbox"/>	<input checked="" type="checkbox"/>	<input type="checkbox"/>	<input type="checkbox"/>	<input type="checkbox"/>
4	Spon Gate Primary School Ofsted Rating: Good Pupils: 313 Distance:0.56	<input type="checkbox"/>	<input checked="" type="checkbox"/>	<input type="checkbox"/>	<input type="checkbox"/>	<input type="checkbox"/>
5	Coventry Youth Offending Service Ofsted Rating: Not Rated Pupils:0 Distance:0.66	<input type="checkbox"/>	<input checked="" type="checkbox"/>	<input checked="" type="checkbox"/>	<input type="checkbox"/>	<input type="checkbox"/>
6	All Souls' Catholic Primary School Ofsted Rating: Good Pupils: 240 Distance:0.75	<input type="checkbox"/>	<input checked="" type="checkbox"/>	<input type="checkbox"/>	<input type="checkbox"/>	<input type="checkbox"/>
7	St Osburg's Catholic Primary School Ofsted Rating: Good Pupils: 229 Distance:0.76	<input type="checkbox"/>	<input checked="" type="checkbox"/>	<input type="checkbox"/>	<input type="checkbox"/>	<input type="checkbox"/>
8	Manor Park Primary School Ofsted Rating: Good Pupils: 758 Distance:0.86	<input type="checkbox"/>	<input checked="" type="checkbox"/>	<input type="checkbox"/>	<input type="checkbox"/>	<input type="checkbox"/>

Area Schools

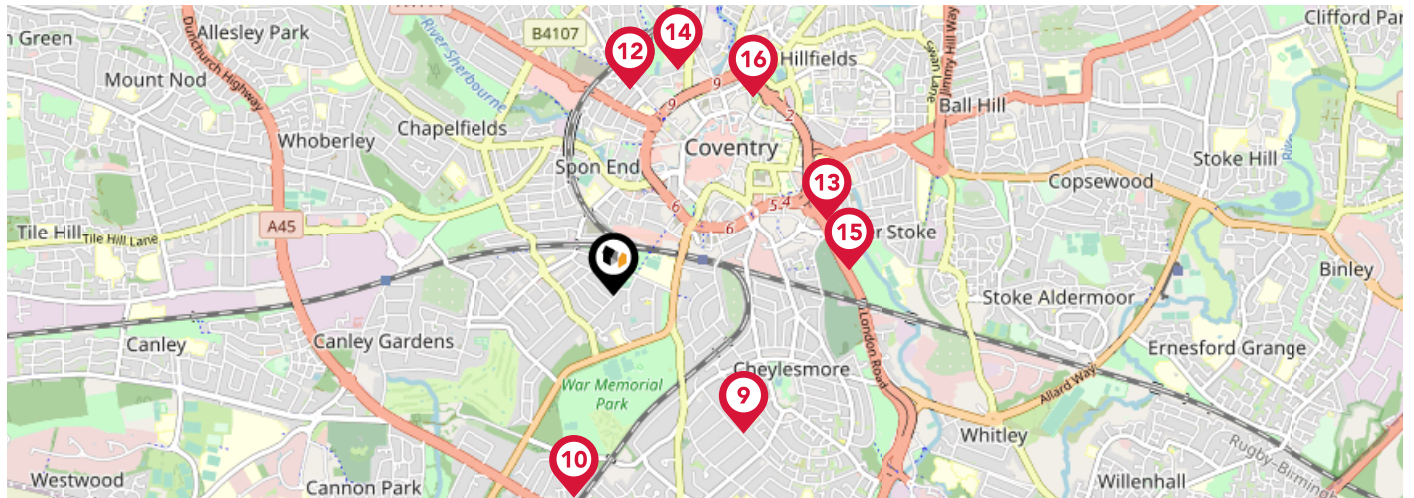

	Nursery	Primary	Secondary	College	Private
<p>9 Coventry Speech and Language Service Co Manor Park Primary School Ofsted Rating: Not Rated Pupils:0 Distance:0.86</p>	<input type="checkbox"/>	<input checked="" type="checkbox"/>	<input checked="" type="checkbox"/>	<input type="checkbox"/>	<input type="checkbox"/>
<p>10 Stivichall Primary School Ofsted Rating: Good Pupils: 527 Distance:0.93</p>	<input type="checkbox"/>	<input checked="" type="checkbox"/>	<input type="checkbox"/>	<input type="checkbox"/>	<input type="checkbox"/>
<p>11 Bablake Junior and Pre-prep School Ofsted Rating: Not Rated Pupils: 369 Distance:0.94</p>	<input type="checkbox"/>	<input checked="" type="checkbox"/>	<input type="checkbox"/>	<input type="checkbox"/>	<input type="checkbox"/>
<p>12 Bablake School Ofsted Rating: Not Rated Pupils: 771 Distance:0.94</p>	<input type="checkbox"/>	<input type="checkbox"/>	<input checked="" type="checkbox"/>	<input type="checkbox"/>	<input type="checkbox"/>
<p>13 Coventry University Ofsted Rating: Good Pupils:0 Distance:1.02</p>	<input type="checkbox"/>	<input checked="" type="checkbox"/>	<input checked="" type="checkbox"/>	<input type="checkbox"/>	<input type="checkbox"/>
<p>14 Barr's Hill School and Community College Ofsted Rating: Good Pupils: 709 Distance:1.06</p>	<input type="checkbox"/>	<input type="checkbox"/>	<input checked="" type="checkbox"/>	<input type="checkbox"/>	<input type="checkbox"/>
<p>15 All Saints Church of England Primary School Ofsted Rating: Good Pupils: 204 Distance:1.07</p>	<input type="checkbox"/>	<input checked="" type="checkbox"/>	<input type="checkbox"/>	<input type="checkbox"/>	<input type="checkbox"/>
<p>16 Eden Girls' School Coventry Ofsted Rating: Outstanding Pupils: 578 Distance:1.09</p>	<input type="checkbox"/>	<input type="checkbox"/>	<input checked="" type="checkbox"/>	<input type="checkbox"/>	<input type="checkbox"/>

Area Transport (National)

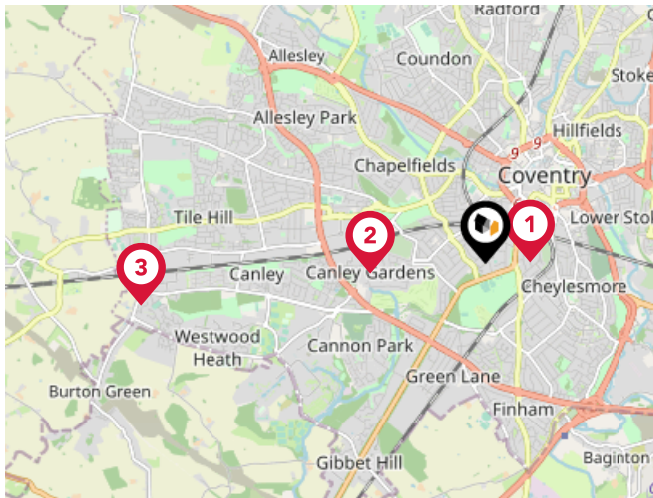

National Rail Stations

Pin	Name	Distance
1	Coventry Rail Station	0.4 miles
2	Canley Rail Station	1.04 miles
3	Tile Hill Rail Station	3.14 miles

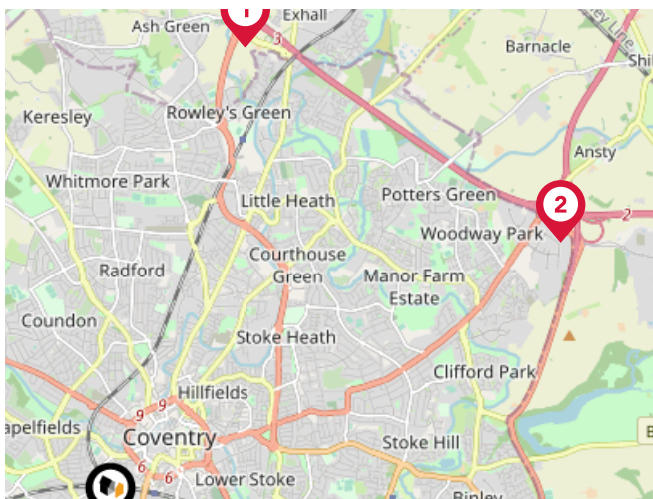

Trunk Roads/Motorways

Pin	Name	Distance
1	M6 J3	4.5 miles
2	M6 J2	4.81 miles
3	M40 J14	10.31 miles
4	M40 J15	10.44 miles
5	M6 J3A	8.58 miles

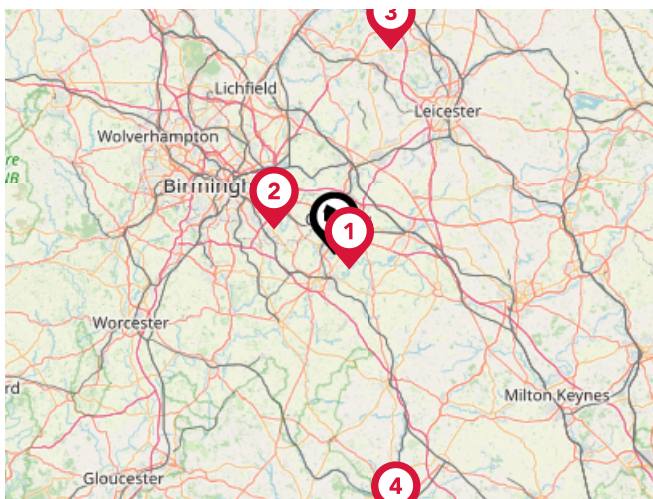

Airports/Helipads

Pin	Name	Distance
1	Coventry Airport	3.03 miles
2	Birmingham International Airport	9.51 miles
3	East Midlands Airport	30.59 miles
4	London Oxford Airport	40.27 miles

Area

Transport (Local)

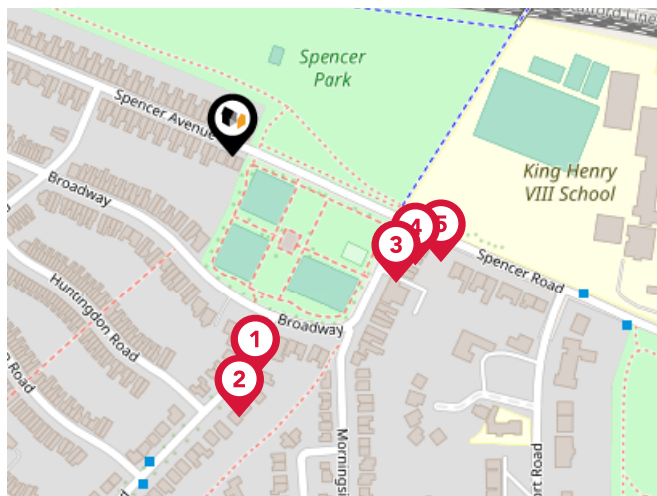

Bus Stops/Stations

Pin	Name	Distance
1	Huntingdon Rd	0.13 miles
2	Huntingdon Rd	0.15 miles
3	Spencer Rd	0.12 miles
4	Spencer Park	0.12 miles
5	Spencer Park	0.13 miles

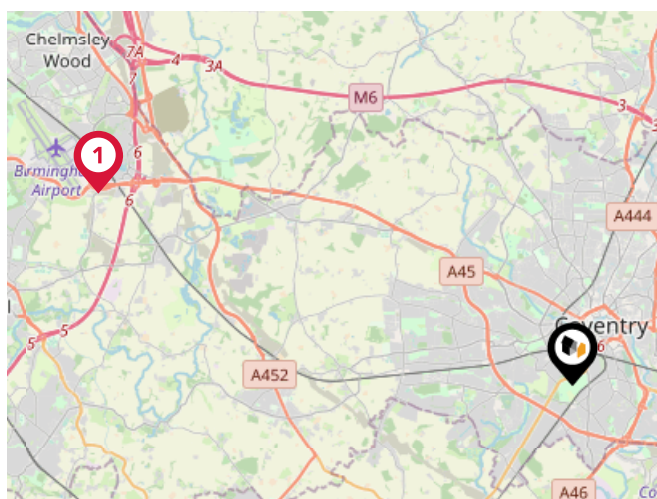

Local Connections

Pin	Name	Distance
1	Birmingham Intl Rail Station (Air-Rail Link)	9.24 miles

Market Sold in Street



Flat 6, 8, Spencer Avenue, Coventry, CV5 6NP			Flat-maisonette House
Last Sold Date:	09/03/2023	17/12/2007	
Last Sold Price:	£75,000	£77,000	
54, Spencer Avenue, Coventry, CV5 6NP			Semi-detached House
Last Sold Date:	30/11/2022	14/10/2016	
Last Sold Price:	£560,000	£350,000	
24, Spencer Avenue, Coventry, CV5 6NP			Semi-detached House
Last Sold Date:	27/05/2022		
Last Sold Price:	£475,000		
4, Spencer Avenue, Coventry, CV5 6NP			Semi-detached House
Last Sold Date:	12/08/2021		
Last Sold Price:	£535,000		
10, Spencer Avenue, Coventry, CV5 6NP			Semi-detached House
Last Sold Date:	21/09/2020		
Last Sold Price:	£470,000		
18, Spencer Avenue, Coventry, CV5 6NP			Detached House
Last Sold Date:	16/08/2019	02/07/1997	
Last Sold Price:	£425,000	£104,000	
40, Spencer Avenue, Coventry, CV5 6NP			Semi-detached House
Last Sold Date:	30/11/2018		
Last Sold Price:	£300,000		
20, Spencer Avenue, Coventry, CV5 6NP			Semi-detached House
Last Sold Date:	07/09/2018		
Last Sold Price:	£307,000		
Flat 8, 8, Spencer Avenue, Coventry, CV5 6NP			Flat-maisonette House
Last Sold Date:	15/05/2018	16/02/2017	28/02/2014
Last Sold Price:	£74,500	£47,000	£47,000
Flat 7, 8, Spencer Avenue, Coventry, CV5 6NP			Flat-maisonette House
Last Sold Date:	06/10/2017		
Last Sold Price:	£78,000		
14, Spencer Avenue, Coventry, CV5 6NP			Semi-detached House
Last Sold Date:	11/08/2017		
Last Sold Price:	£360,000		
50, Spencer Avenue, Coventry, CV5 6NP			Semi-detached House
Last Sold Date:	19/04/2017		
Last Sold Price:	£345,000		

NOTE: In this list we display up to 6 most recent sales records per property, since 1995.

Market Sold in Street



44, Spencer Avenue, Coventry, CV5 6NP				Semi-detached House
Last Sold Date:	25/07/2016	18/12/2006	15/04/1998	
Last Sold Price:	£392,000	£270,000	£106,000	
76, Spencer Avenue, Coventry, CV5 6NP				other House
Last Sold Date:	27/03/2015			
Last Sold Price:	£230,000			
34, Spencer Avenue, Coventry, CV5 6NP				Semi-detached House
Last Sold Date:	27/02/2014			
Last Sold Price:	£295,000			
74, Spencer Avenue, Coventry, CV5 6NP				Terraced House
Last Sold Date:	17/02/2014			
Last Sold Price:	£205,000			
16, Spencer Avenue, Coventry, CV5 6NP				Semi-detached House
Last Sold Date:	17/01/2014			
Last Sold Price:	£292,000			
42, Spencer Avenue, Coventry, CV5 6NP				Semi-detached House
Last Sold Date:	28/03/2013	18/09/2000	23/05/1997	
Last Sold Price:	£305,000	£170,000	£105,000	
64, Spencer Avenue, Coventry, CV5 6NP				Terraced House
Last Sold Date:	17/04/2012	29/03/2008	27/11/1995	
Last Sold Price:	£282,000	£275,000	£56,000	
30, Spencer Avenue, Coventry, CV5 6NP				Semi-detached House
Last Sold Date:	10/06/2011			
Last Sold Price:	£335,000			
26, Spencer Avenue, Coventry, CV5 6NP				Semi-detached House
Last Sold Date:	03/09/2010	10/08/2000		
Last Sold Price:	£340,000	£135,000		
68, Spencer Avenue, Coventry, CV5 6NP				Terraced House
Last Sold Date:	14/08/2006			
Last Sold Price:	£249,950			
32, Spencer Avenue, Coventry, CV5 6NP				Semi-detached House
Last Sold Date:	23/03/2005	16/09/1997		
Last Sold Price:	£300,000	£123,000		
52, Spencer Avenue, Coventry, CV5 6NP				Semi-detached House
Last Sold Date:	05/03/2004	28/08/1998		
Last Sold Price:	£249,000	£97,000		

NOTE: In this list we display up to 6 most recent sales records per property, since 1995.

Market Sold in Street



8, Spencer Avenue, Coventry, CV5 6NP	Semi-detached House
Last Sold Date: 11/04/2002	
Last Sold Price: £185,000	
82, Spencer Avenue, Coventry, CV5 6NP	Detached House
Last Sold Date: 18/12/2001 04/09/2000	
Last Sold Price: £131,000 £95,000	
66, Spencer Avenue, Coventry, CV5 6NP	Semi-detached House
Last Sold Date: 15/06/2001	
Last Sold Price: £139,000	
2, Spencer Avenue, Coventry, CV5 6NP	Semi-detached House
Last Sold Date: 03/06/1999	
Last Sold Price: £176,750	
58, Spencer Avenue, Coventry, CV5 6NP	Semi-detached House
Last Sold Date: 03/04/1998	
Last Sold Price: £102,000	
36, Spencer Avenue, Coventry, CV5 6NP	Semi-detached House
Last Sold Date: 06/03/1998	
Last Sold Price: £134,000	
28, Spencer Avenue, Coventry, CV5 6NP	Detached House
Last Sold Date: 26/02/1998	
Last Sold Price: £143,000	
38, Spencer Avenue, Coventry, CV5 6NP	Semi-detached House
Last Sold Date: 02/02/1996	
Last Sold Price: £100,000	
86, Spencer Avenue, Coventry, CV5 6NP	Semi-detached House
Last Sold Date: 14/12/1995	
Last Sold Price: £75,000	

NOTE: In this list we display up to 6 most recent sales records per property, since 1995.

Market

House Price Statistics



10 Year History of Average House Prices by Property Type in CV5

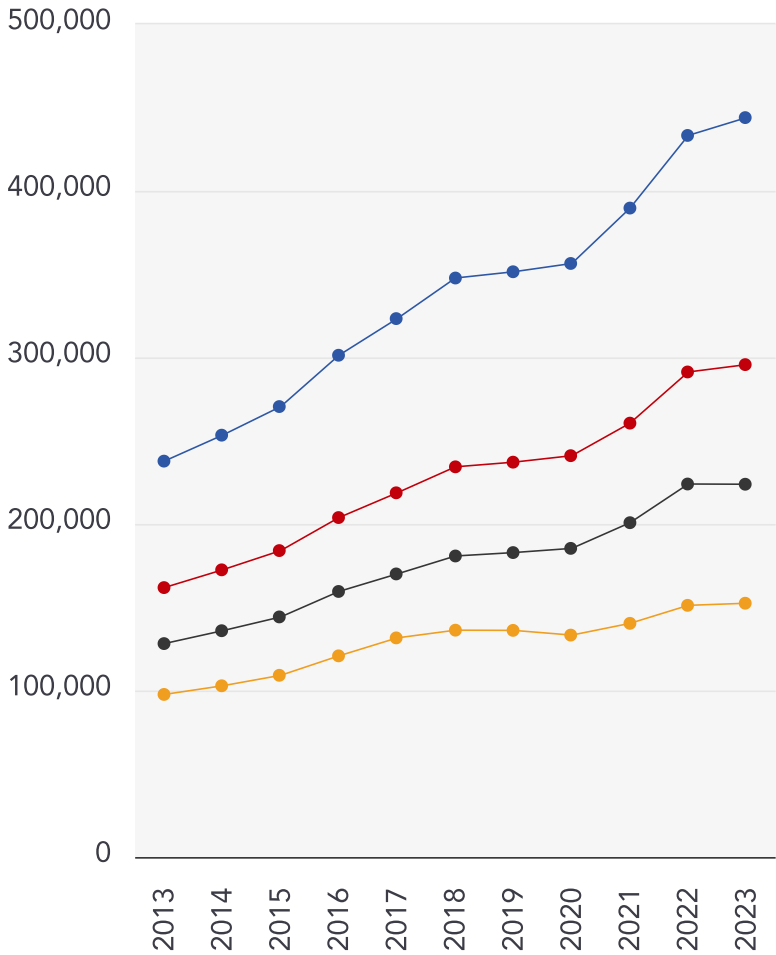

Detached

+86.77%

Semi-Detached

+82.76%

Terraced

+74.65%

Flat

+56.09%

Walmsley's The Way to Move Testimonials



Testimonial 1



"Out of all of the realtors/estate agents I've dealt with, Mark has been the most honest, knowledgeable and straightforward." - LinkedIn

Testimonial 2



"A pleasure to deal with." - LinkedIn

Testimonial 3



"Great photography and video." - LinkedIn

Testimonial 4



"No pushy sales pitch, just relaxed knowledge transfer." - LinkedIn



/walmsleysthewaytomove



/walmsleysthewaytomove/



/walmsleysthewaytomove

Agent Disclaimer



Important - Please Read

These particulars do not constitute any part of an offer or contract. All statements in these details are made without liability on the part of Walmsley's The Way to Move or the seller.

They should not be relied upon as a statement or representation of fact and, although believed to be correct, are not guaranteed and form no part of an offer or contract. Any intending buyers must satisfy themselves as to their correctness.

Please note that all appliances and heating systems are not tested by Walmsley's The Way to Move and therefore no warranties can be given as to their good working order.

Walmsley's The Way to Move Data Quality

We are committed to comprehensive property data being made available upfront to make the home buying and selling process quicker, easier and cheaper. This is why we have partnered with Sprift, the UK's leading supplier of property-specific data.



Contains public sector information licensed under the Open Government License v3.0

The information contained within this report is for general information purposes only and to act as a guide to the best way to market your property for the asking price.

Sprift Technologies Ltd aggregate this data from a wide variety of sources and while we endeavour to keep the information up to date and correct, we make no representations or warranties of any kind, express or implied, about the completeness, accuracy, reliability, of the information or related graphics contained within this report for any purpose.

Any reliance you place on such information is therefore strictly at your own risk. In no event will we be liable for any loss or damage including without limitation, indirect or consequential loss or damage, or any loss or damage whatsoever arising from loss of data or profits arising out of, or in connection with, the use of this report.



Walmsley's The Way to Move

18a Earlsdon Street, Earlsdon, Coventry,

CV5 6EG

0330 1180062

mark@walmsleysthewaytomove.co.uk

www.walmsleysthewaytomove.co.uk

