



Meadowgrass Close, Littleover, Derby **£235,000**





YOUR MOVE





Meadowgrass Close, Littleover, Derby

£235,000

Property Description

NO UPWARD CHAIN. This is an outstanding three bedroom detached property situated in a highly regarded cul de sac location. The property has two reception rooms, entrance hall, master bedroom with en suite and utility room off a fitted kitchen. Outside there is a mature rear garden well stocked with flowers and shrubs and a front garden with driveway leading to a garage. The property benefits from double glazing and gas central heating. Viewing is highly recommended. A copy of the EPC will be available on request. EPC Grade D.

Our View

This property has been a family home from new and it is with a heavy heart that the property is being sold. It provides spacious accommodation and has been maintained thoroughly. Outside there are attractive, well stocked mature gardens.

Location

The property is situated in one of the most popular areas of Derby which is a suburb approximately 2 miles from the city centre. Having its own shopping area providing a range of shops, food outlets, supermarkets, petrol station, doctors surgeries and highly regarded private and public schools. There is also access to the Royal Derby Hospital.



EPC Grade D
For full EPC please contact the branch

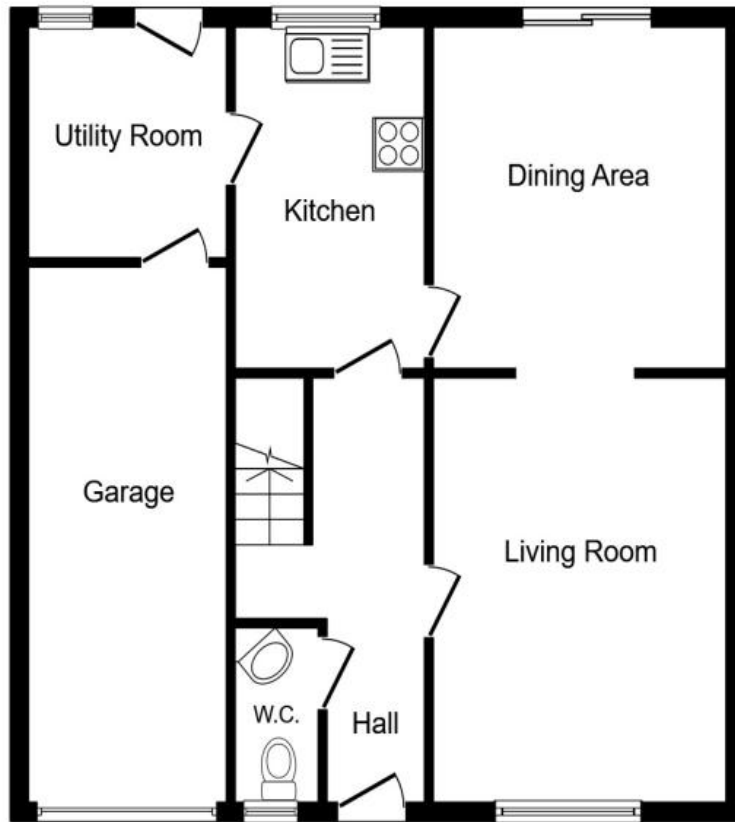

Ground Floor

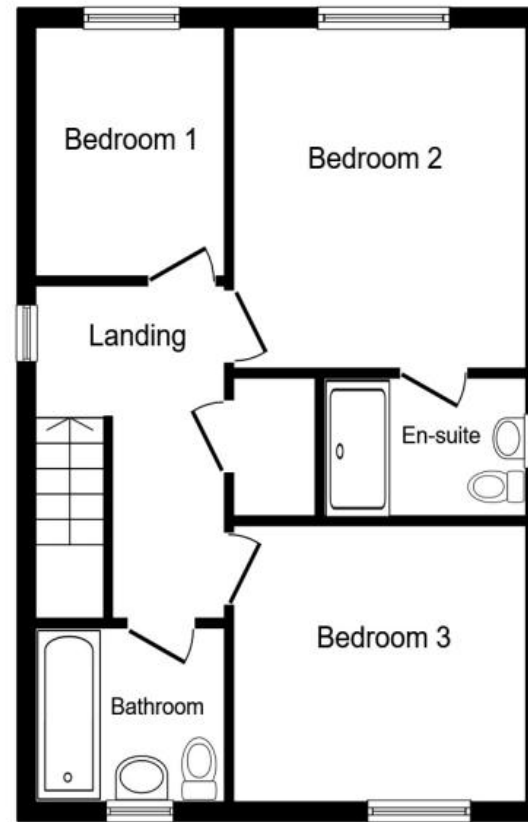

First Floor

This plan is for illustration purposes only and may not be representative of the property. Plan not to scale.

Powered by audioagent.com

IMPORTANT NOTE TO PURCHASERS: We endeavour to make our sales particulars accurate and reliable, however, they do not constitute or form part of an offer or any contract and none is to be relied upon as statements of representation or fact. The services, systems and appliances listed in this specification have not been tested by us and no guarantee as to their operating ability or efficiency is given. All measurements have been taken as guide to prospective buyers only, and are not precise. Floor plans where included are not to scale and accuracy is not guaranteed. If you require clarification or further information on any points, please contact us, especially if you are travelling some distance to view. Fixtures and fittings other than those mentioned are to be agreed with the seller.

Your Move is a trading name of your-move.co.uk, registered in England at Newcastle House, Albany Court, Newcastle Business Park, Newcastle upon Tyne NE4 7YB (number 01864469).

24 Iron Gate, Derby, DE1 3GP

01332 343406 * Derby@your-move.co.uk

*Calls may be recorded and/or monitored for training and/or security purposes.

