



John Street, Maidstone, Kent    **£225,000**







YOUR MOVE

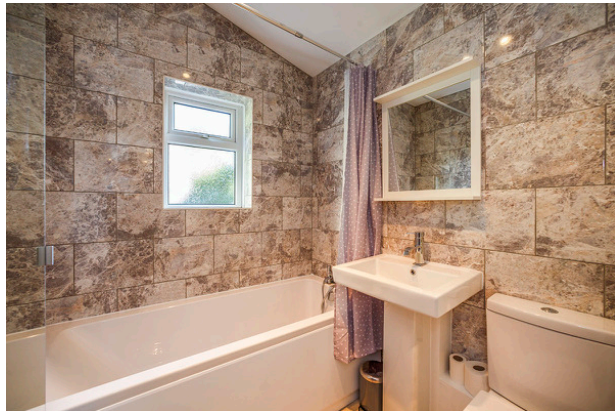





## John Street, Maidstone, Kent

**£225,000**

### Property Description

UNIQUE OPPORTUNITY TO BUY A DETACHED HOUSE THAT HAS BEEN REFURBISHED. This stunning home has been beautifully restored and modernised and has to be viewed to be appreciated. The accommodation comprises of Entrance, Sitting Room, inner hall with stairs to first floor, 20ft open plan kitchen/dining room fitted in a stylish high gloss units with integrated appliances and giving access to the garden. A contemporary modern fitted bathroom completes downstairs. Upstairs the landing leads to 2 generous double bedrooms. Outside the garden is a good size being mainly block paved, making a great space for parties. Salient features include double glazing and GFCH with replacement combi boiler. EPC Grade E. A copy of the EPC will be available on request.

### Our View

This property really is stunning inside from top to bottom, and being detached there will be no worries of noise from neighbours. With no forward chain you could be in straight away, so don't delay and arrange a viewing via Your Move Maidstone

### Location

The property is situated on the popular north side of town, being ideally located for Maidstone east station which is a main line to London. The town centre with all its nightlife and shopping are all within walking distance. For families the well regarded Penenden Heath school is a short stroll away.



**EPC Grade E**  
**For full EPC please contact the branch**

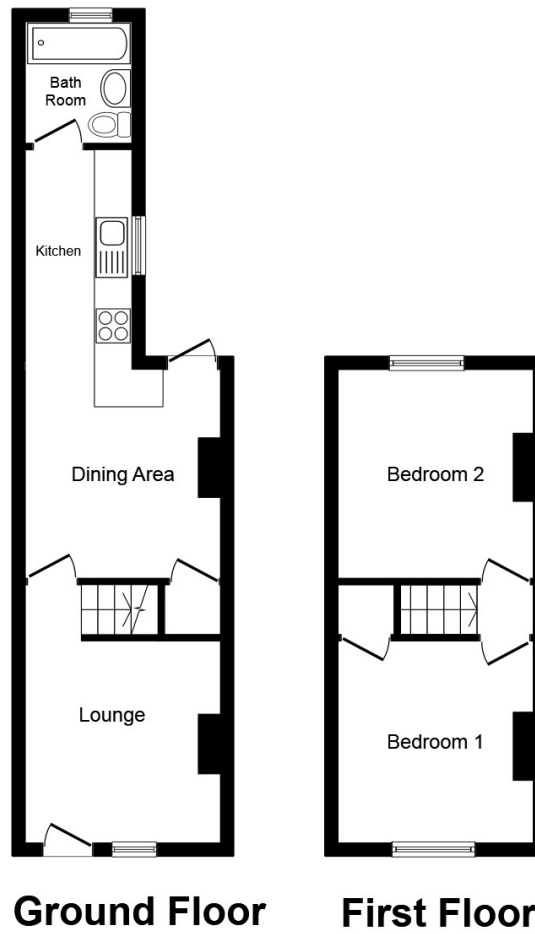

**Ground Floor**

**First Floor**

This plan is for illustration purposes only and may not be representative of the property.  
Plan not to scale.

Powered by audioagent.com

IMPORTANT NOTE TO PURCHASERS: We endeavour to make our sales particulars accurate and reliable, however, they do not constitute or form part of an offer or any contract and none is to be relied upon as statements of representation or fact. The services, systems and appliances listed in this specification have not been tested by us and no guarantee as to their operating ability or efficiency is given. All measurements have been taken as guide to prospective buyers only, and are not precise. Floor plans where included are not to scale and accuracy is not guaranteed. If you require clarification or further information on any points, please contact us, especially if you are travelling some distance to view. Fixtures and fittings other than those mentioned are to be agreed with the seller.

Your Move is a trading name of your-move.co.uk, registered in England at Newcastle House, Albany Court, Newcastle Business Park, Newcastle upon Tyne NE4 7YB (number 01864469).

24 King Street, Maidstone, Kent, ME14 1DW

01622 671151 \* Maidstone@your-move.co.uk

\*Calls may be recorded and/or monitored for training and/or security purposes.

