



Willowfield, Telford, Shropshire **Offers Over £90,000**







Willowfield, Telford,
Shropshire

Offers Over £90,000

Property Description

COMPLETELY REFURBISHED and available with NO UPWARD CHAIN on this mid terraced property in Willowfield, Woodside. The accommodation comprises through entrance hall, guest cloakroom/WC, kitchen/diner and lounge to the ground floor with three generous bedrooms and a bathroom/WC to the first floor. Outside there is an enclosed rear garden and communal parking is available nearby. For room dimensions please visit the property on your-move.co.uk. A copy of the EPC will be available on request. EPC Grade D.

Our View

Completely refurbished throughout featuring a brand new kitchen/diner with plenty of space for a dining table, a super bathroom suite and three good sized bedrooms. An early viewing is advised to avoid disappointment.

Location

Situated at the top of Willowfield in Woodside the property benefits from its close proximity to Woodside's new row of shops, doctors surgery, a selection of primary and secondary schools as well as a frequent bus service to Telford and road links to Telford and beyond.



EPC Grade D
For full EPC please contact the branch

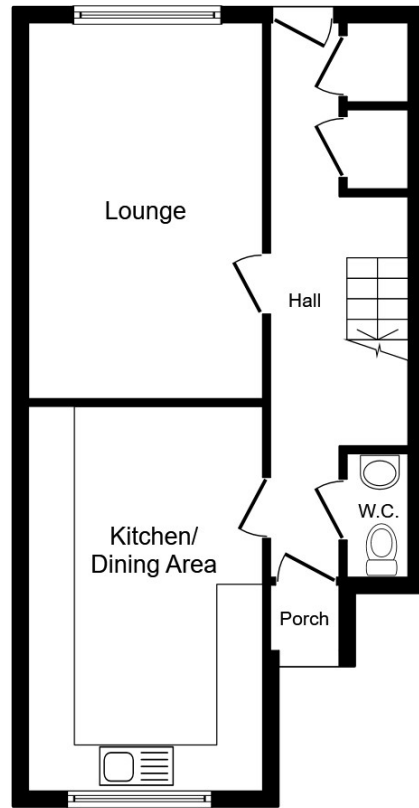

Ground Floor

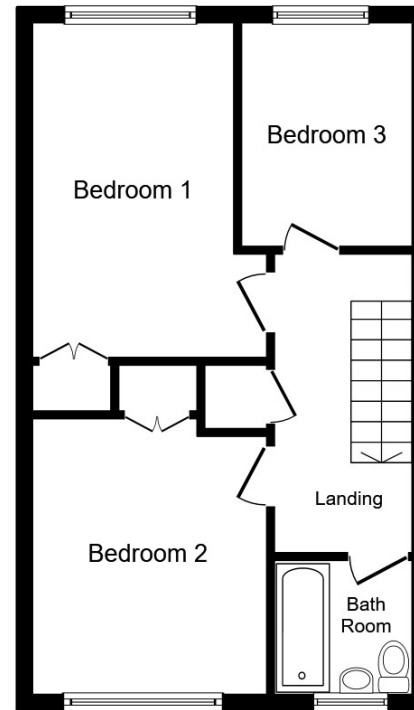

First Floor

This plan is for illustration purposes only and may not be representative of the property. Plan not to scale.

Powered by audioagent.com

IMPORTANT NOTE TO PURCHASERS: We endeavour to make our sales particulars accurate and reliable, however, they do not constitute or form part of an offer or any contract and none is to be relied upon as statements of representation or fact. The services, systems and appliances listed in this specification have not been tested by us and no guarantee as to their operating ability or efficiency is given. All measurements have been taken as guide to prospective buyers only, and are not precise. Floor plans where included are not to scale and accuracy is not guaranteed. If you require clarification or further information on any points, please contact us, especially if you are travelling some distance to view. Fixtures and fittings other than those mentioned are to be agreed with the seller.

Your Move is a trading name of your-move.co.uk, registered in England at Newcastle House, Albany Court, Newcastle Business Park, Newcastle upon Tyne NE4 7YB (number 01864469).

*Calls may be recorded and/or monitored for training and/or security purposes.

6 Hazeldene House, Central Square, Town Centre,
Telford, Shropshire, TF3 4JL

01952 291171 * telford1@your-move.co.uk

