



Beaumont Terrace, Newcastle Upon Tyne **Offers Over £98,000**







Beaumont Terrace, Newcastle Upon Tyne

Offers Over £98,000

Property Description

Wonderfully presented family home in the desirable residential area of Brunswick Village, offering excellent transport links to the A1, Newcastle City Centre and Gosforth. The property offers a spacious lounge, modern fitted kitchen, two bedrooms and family bathroom. Externally there are gardens to the front and rear. The property benefits from double glazing. Viewing is essential to appreciate the quality of the property on offer. For room dimensions please visit the property on your-move.co.uk. A copy of the EPC will be available on request. EPC Grade C

Our View

In our view, this property would be ideal for a first time buyer or those wishing to downsize to a desirable location.

Location

Extremely popular location offering excellent transport links to Newcastle City Centre, Gosforth and the Coast. The A1 motorway is a short drive away, as well as the A189. Bus routes serve the area, and local schools and amenities are a short walk away.



EPC Grade C
For full EPC please contact the branch

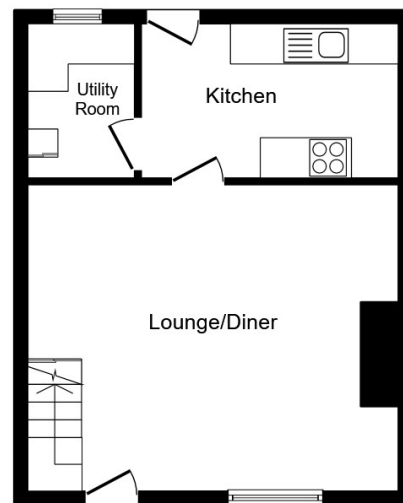

Ground Floor

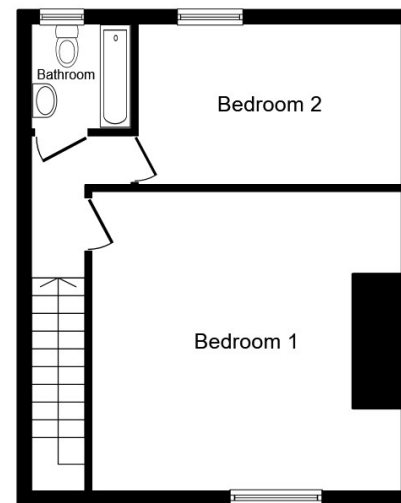

First Floor

This plan is for illustration purposes only and may not be representative of the property.
Plan not to scale.

Powered by audioagent.com

IMPORTANT NOTE TO PURCHASERS: We endeavour to make our sales particulars accurate and reliable, however, they do not constitute or form part of an offer or any contract and none is to be relied upon as statements of representation or fact. The services, systems and appliances listed in this specification have not been tested by us and no guarantee as to their operating ability or efficiency is given. All measurements have been taken as guide to prospective buyers only, and are not precise. Floor plans where included are not to scale and accuracy is not guaranteed. If you require clarification or further information on any points, please contact us, especially if you are travelling some distance to view. Fixtures and fittings other than those mentioned are to be agreed with the seller.

Your Move is a trading name of your-move.co.uk, registered in England at Newcastle House, Albany Court, Newcastle Business Park, Newcastle upon Tyne NE4 7YB (number 01864469).

*Calls may be recorded and/or monitored for training and/or security purposes.

192-194 High Street, Gosforth, Newcastle Upon Tyne, NE3 1HD

0191 284 5761 * Gosforth@your-move.co.uk

