



Burford
Oxfordshire

Burford, Oxfordshire

A three bedroom semi-detached property in need of renovation in a highly desirable location. The property benefits from two reception rooms, kitchen and bathroom on the ground floor and three bedrooms on the first floor.

There are good sized gardens to the rear and scope for extension and driveway subject to all the necessary permissions being granted.

Location:

The beautiful town of Burford on the River Windrush is often described as the gateway to the Cotswolds. It consists mainly of period properties offering a beautiful High Street with many 17th & 18th century frontages. Burford was voted 6th most idyllic place in Europe to live in by the readers of Forbes Magazine 2009. The town has a large number of pubs, restaurants and hotels catering for all tastes, and the shops provide a good selection of produce and clothing. State and private schooling in the area is outstanding, with schools in Burford, Bourton-on-the-Water, Kingham and Cokethorpe.





- Semi detached house
- In need of renovation
- Sitting room
- Dining room
- Kitchen
- Ground floor bathroom
- Three bedrooms
- Front & rear gardens
- Scope for extension



Guide Price: £425,000

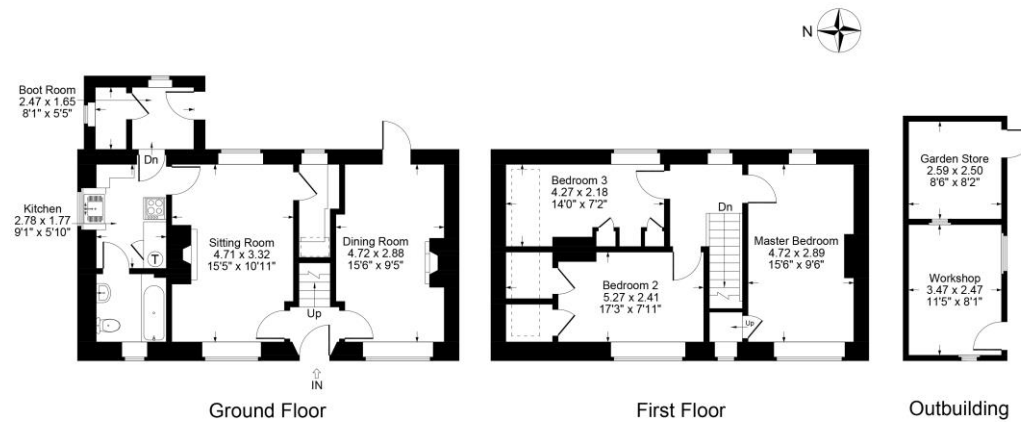

Local Authority
West Oxfordshire District Council

Tenure
Freehold

Additional Information
Oxford c. 20 miles
Cheltenham c. 23 miles
Witney c. 9 miles
London c. 74 miles

Charlbury Mainline Station to
Paddington c.9 miles



Providence House, 49 High Street, Burford, Oxfordshire
OX18 4QA
Tel: 01993 824800
Email: burford@mark-david.co.uk
www.mark-david.co.uk

Important Notice

Mark David Estate Agents for themselves and their clients give notice that:-

1. They are not authorised to make or give representation or warranty in relation to this property, either on their own behalf or on behalf of the Seller. They assume no responsibility for any statement made in these particulars. These particulars do not form part of any offer or contract and must not be relied upon as statements or representations of fact.
2. Whilst every attempt has been made to ensure the accuracy of the floorplan contained here, measurements of doors, windows, rooms and any other items are approximate and no responsibility is taken for any error, omission, or mis-statement.
3. All areas, measurements or distances are approximate. The particulars are intended for guidance only and are not necessarily comprehensive. A wide angle lens may have been used in photography. Mark David Estate Agents have not tested appliances or services and it should not be assumed that the property has all necessary planning, building regulation and other consents. Buyers must satisfy themselves with the property by inspection or otherwise.
4. Reference to any mechanical or electrical equipment does not constitute a representation that such equipment is capable of fulfilling its function and prospective Buyers must make their own enquiries.
5. They have no responsibility for any expenses or costs incurred by prospective Buyers in inspecting properties which have been sold, let or withdrawn. Applicants are advised to contact the Agent to check availability and any other information of particular importance to them, prior to inspecting the property, particularly if traveling some distance.