

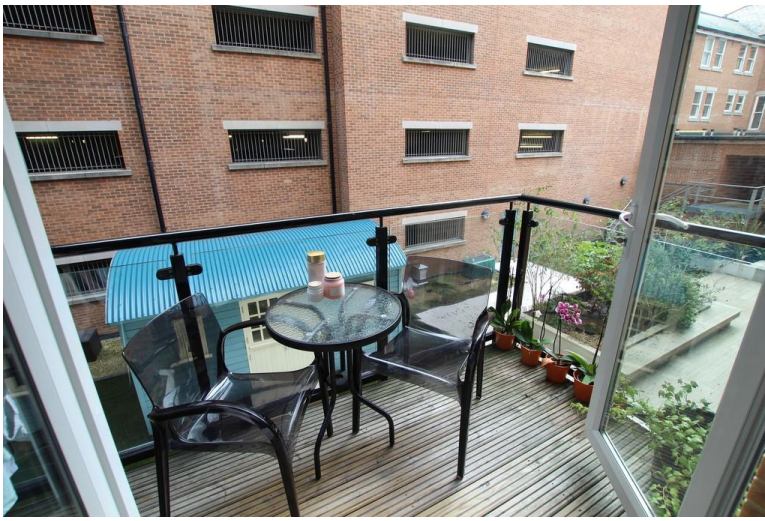

CHISWELL & CO
RESIDENTIAL SALES & LETTINGS

124 COMMERCIAL ROAD, BOURNEMOUTH, BH2 5AT
ASKING PRICE OF £69,950





CHISWELL & CO ARE PLEASED TO OFFER THIS BEAUTIFUL FIRST FLOOR FLAT, situated in the TOWN CENTRE * NO FORWARD CHAIN * 25% SHARED OWNERSHIP* open plan LIVING AREA. There is an en-suite to master bedroom plus a walkthrough wardrobe area, family bathroom, plus PRIVATE BALCONY and a secure ALLOCATED PARKING SPACE. Shared ownership is a great way to buy a property and this is a 25% shared ownership, meaning stair casing will be simple in the future- allowing you to own 100% of the property eventually. This stunning flat is on the first floor of this town centre building.

LOUNGE/DINER

22' 11" x 10' 11" (7m x 3.33m)

BEDROOM ONE

10' 5" x 8' 2" (3.2m x 2.5m)

BEDROOM TWO

10' 4" x 8' 0" (3.15m x 2.45m)

BATHROOM

4' 10" x 7' 10" (1.48m x 2.4m)

EN-SUITE

4' 5" x 7' 2" (1.37m x 2.2m)



GROUND FLOOR
673 sq.ft. (62.5 sq.m.) approx.

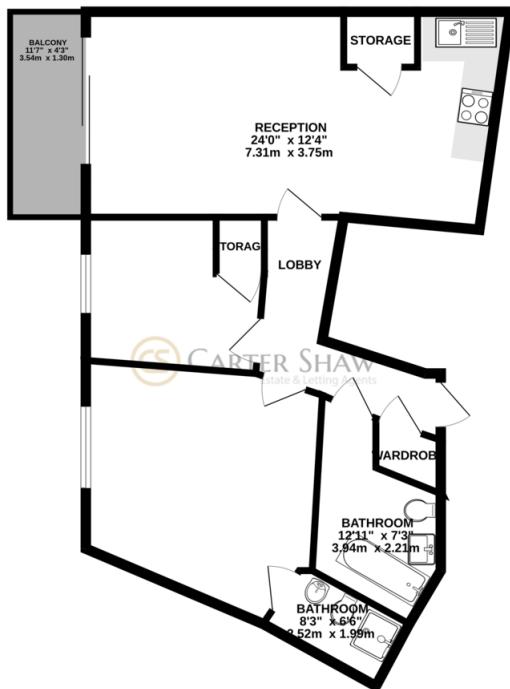

%epcGraph_c_1_304%