

Head Office:
Dixon Kelley Estate Agents
1 Penn Court
Station Road, West Moors
Dorset. BH22 0JJ

Telephone: 01202 877511

DORSET PARK HOMES

DRAFT

www.dorsetparkhomes.com

67 The Avenue, Oaktree Park, St Leonards, Ringwood. BH24 2RJ



New Luxury Oakgrove 'The Meadow' Park Home—Fully Furnished

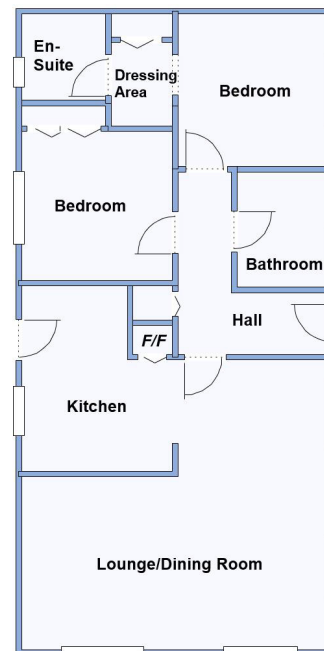

This drawing has been prepared for diagrammatic purpose only. Not to scale.

2-Bedroom Park Home - approx 40' x 20'

Accommodation & approximate room dimensions:

- **Entrance Hall:** Cloaks cupboard.
- **Kitchen:** approx 9'5" x 9'1". Superb kitchen having an excellent range of base & wall cupboards. Built-in oven, hob & cooker hood. Integrated fridge/freezer, dishwasher & washing machine. Cupboard housing combination gas boiler. Vaulted ceiling. Door to garden.
- **Lounge/Dining Room:** approx 18'9" x 16'8" max. Feature fireplace.
- **Bedroom 1:** approx 9'3" x 9'1" PLUS:
- **Dressing Area** with fitted wardrobes
- **En-Suite Shower Room**
- **Bedroom 2:** approx 10'6" x 9'1". Fitted wardrobe
- **Bathroom:** Comprising panelled bath. Vanity wash basin & WC. Chrome towel rail.
- **Central Heating, Double-Glazing & LED Lighting**
- **Parking on Plot + Garden & Gated rear access.**
- **Age Restriction 50+ Pets Considered**
- **Residents Members Club on Park**
- **Popular Park** between Ringwood & Ferndown and adjacent to protected forestry land. Useful convenience store in neighbouring holiday park.

'Popular 'Pet Friendly' Park



Pitch Fee: approx £245.81 per month
Subject to Annual Review
Council Tax Band: 'A'

Tenure: 1983 Mobile Homes Act Agreement

Price: £269,950

VIEWING STRICTLY BY APPOINTMENT WITH THE VENDOR'S AGENT Dorset Park Homes 01202 877511

IMPORTANT NOTE: These particulars are believed to be correct but their accuracy is not guaranteed. They do not form part of any contract. Nothing in these particulars shall be deemed to be a statement that the property is in good structural condition or otherwise, nor that any of the services, appliances, equipment or facilities are in good working order or have been tested. Purchasers should satisfy themselves on such matters prior to purchase Ref.W05086

The recommended specialist in Park Home sales
Partner: Simon Dixon

