



The Laurels, Bedworth, Warwickshire    **£240,000**





YOUR MOVE





## The Laurels, Bedworth, Warwickshire

**£240,000**



**EPC Grade C**

**For full EPC please contact the branch**

### Property Description

Rembrandt couldn't paint a prettier picture than this beautiful home! A fine example of a modern style detached family residence. The accommodation briefly comprises reception hall, lounge/dining room, conservatory, kitchen, study/snug and cloakroom/WC. The first floor landing leads to master bedroom with ensuite, two further double bedrooms and re-fitted shower room. Externally the property benefits from single garage and off road parking to the front with a spacious well stocked garden to rear. This beautiful creation really is too good to miss out on! Call and book your viewing without delay... For room dimensions please visit the property on [your-move.co.uk](http://your-move.co.uk). EPC Grade C.

### Our View

You will never know what you are missing unless you call today to see this home... suitable for anyone looking for a home that offers flexible accommodation for a growing family. Displaying instant charm this home stands tall and proud as a fantastic family home. Viewing is highly recommended to fully appreciate all it has to offer.

### Location

The Laurels is located in a popular residential area of Bedworth. With many local amenities to offer including schools, main bus routes and easy access to neighbouring Coventry City Centre. Commuters can also easily access the A444 and M6 motorway network.

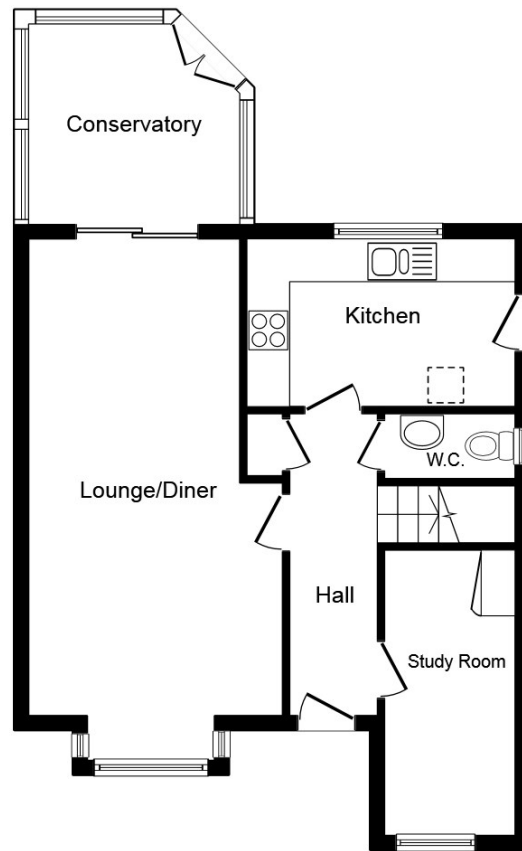

**Ground Floor**

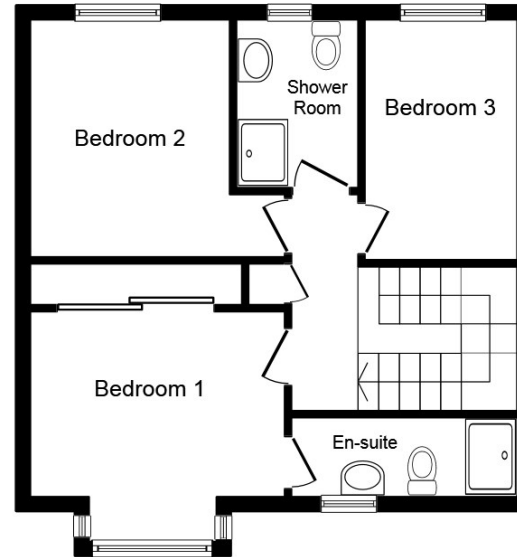

**First Floor**

This plan is for illustration purposes only and may not be representative of the property. Plan not to scale.

Powered by audioagent.com

IMPORTANT NOTE TO PURCHASERS: We endeavour to make our sales particulars accurate and reliable, however, they do not constitute or form part of an offer or any contract and none is to be relied upon as statements of representation or fact. The services, systems and appliances listed in this specification have not been tested by us and no guarantee as to their operating ability or efficiency is given. All measurements have been taken as guide to prospective buyers only, and are not precise. Floor plans where included are not to scale and accuracy is not guaranteed. If you require clarification or further information on any points, please contact us, especially if you are travelling some distance to view. Fixtures and fittings other than those mentioned are to be agreed with the seller.

Your Move is a trading name of your-move.co.uk, registered in England at Newcastle House, Albany Court, Newcastle Business Park, Newcastle upon Tyne NE4 7YB (number 01864469).

Residential, 5 Kings Street, Bedworth, CV12 8HS

024 764 90011 \* [Bedworth@your-move.co.uk](mailto:Bedworth@your-move.co.uk)

\*Calls may be recorded and/or monitored for training and/or security purposes.

