



The Leazes, Millfield, Sunderland **£85,000**







The Leazes, Millfield, Sunderland

£85,000



EPC Grade E
For full EPC please contact the branch

Property Description

A STYLISH & MODERN HOME ** CONTEMPORARY RE-FITTED KITCHEN AND BATHROOM ** DRIVEWAY & GARDENS ** Ideal for First time buyers or those looking to downsize, the property briefly comprises; entrance porch, lounge and a kitchen/diner to the ground floor and to the first floor; two bedrooms and bathroom/wc. Externally there is off road parking to the front and a garden to the rear. A copy of the EPC will be available on request. EPC Grade E.

Our View

This property will make an ideal starter home for couples and small families or for those looking to downsize. Offering stylish, modern accommodation to include a re-fitted kitchen and bathroom. Ideally situated on a delightful and well maintained private estate just off Chester Road.

Location

The Leazes is a modern residential area made up of approx 40 houses, situated just off Chester Road, near to Sunderland University and City Centre with access to a range of bars, cafes, & restaurants and a selection of shopping facilities. Excellent Regional/National transport links via Park Lane Station. An area with everything at your convenience.

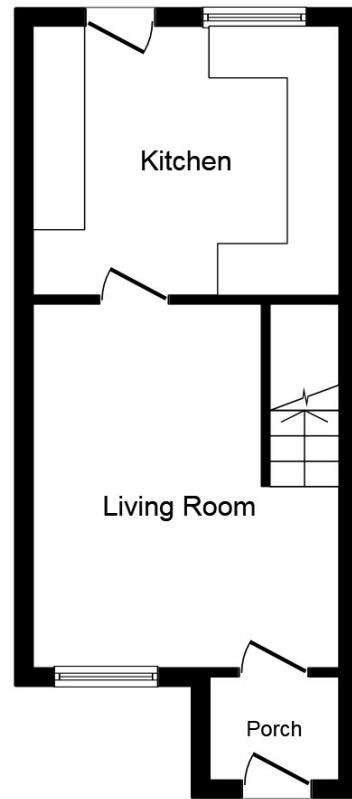

Ground Floor

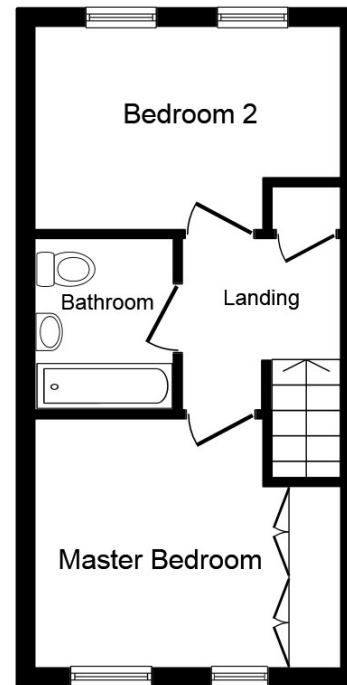

First Floor

This plan is for illustration purposes only and may not be representative of the property. Plan not to scale.

Powered by audioagent.com

IMPORTANT NOTE TO PURCHASERS: We endeavour to make our sales particulars accurate and reliable, however, they do not constitute or form part of an offer or any contract and none is to be relied upon as statements of representation or fact. The services, systems and appliances listed in this specification have not been tested by us and no guarantee as to their operating ability or efficiency is given. All measurements have been taken as guide to prospective buyers only, and are not precise. Floor plans where included are not to scale and accuracy is not guaranteed. If you require clarification or further information on any points, please contact us, especially if you are travelling some distance to view. Fixtures and fittings other than those mentioned are to be agreed with the seller.

Your Move is a trading name of your-move.co.uk, registered in England at Newcastle House, Albany Court, Newcastle Business Park, Newcastle upon Tyne NE4 7YB (number 01864469).

*Calls may be recorded and/or monitored for training and/or security purposes.

Athenaeum Street, Sunderland, SR1 1QX

0191 567 4095 * Sunderland@your-move.co.uk

