



Edgar Road, Whitton, Hounslow **£275,000**





YOUR MOVE





Edgar Road, Whitton,
Hounslow

£275,000

Property Description

SOLD WITH NO CHAIN. We are pleased to bring to the market split level apartment located on the Whitton borders within the London borough of Richmond. In Brief offers entrance hall, separate w/c, living/dining room, fitted kitchen, 3 bedrooms and family bathroom w/ c. Other benefits include residents parking and store shed. A copy of the EPC is available on request. EPC grade D.

Our View

IDEAL BUY TO LET PURCHASE OR FIRST TIME BUY.

Location

This property is situated in a residential road on the Whitton/Hounslow borders and is walking distance to local shops for your convenience. The local Infant and Junior Schools are Orchard and Heathfields. The local secondary school would be Twickenham Academy and Heathland.



EPC Grade D
For full EPC please contact the branch

Third Floor
Floor Size: 37.5 m², 403.9 ft²

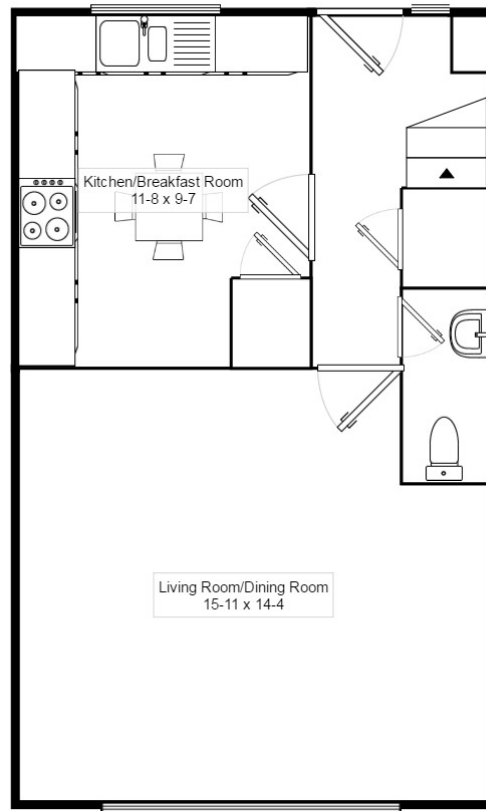

Fourth Floor
Floor Size: 42.0 m², 452.5 ft²

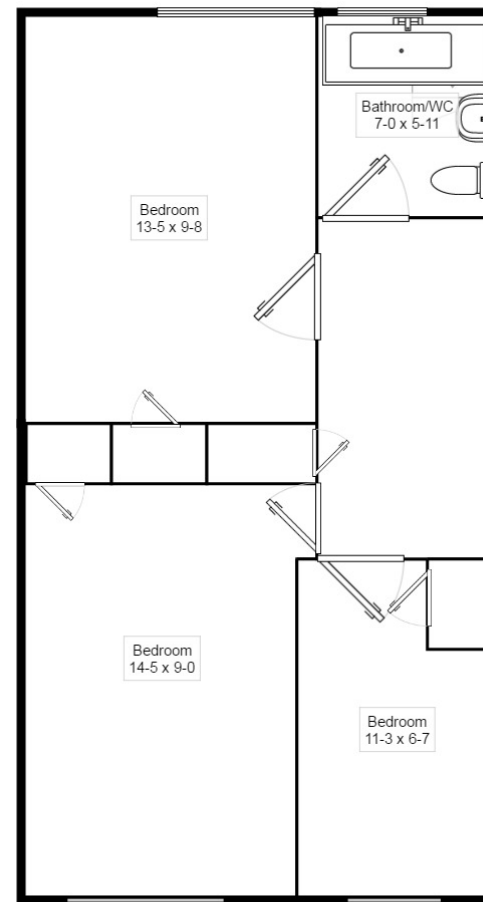

Measurements are approximate. Not to scale. For illustrative purposes only.

IMPORTANT NOTE TO PURCHASERS: We endeavour to make our sales particulars accurate and reliable, however, they do not constitute or form part of an offer or any contract and none is to be relied upon as statements of representation or fact. The services, systems and appliances listed in this specification have not been tested by us and no guarantee as to their operating ability or efficiency is given. All measurements have been taken as guide to prospective buyers only, and are not precise. Floor plans where included are not to scale and accuracy is not guaranteed. If you require clarification or further information on any points, please contact us, especially if you are travelling some distance to view. Fixtures and fittings other than those mentioned are to be agreed with the seller.

Your Move is a trading name of your-move.co.uk, registered in England at Newcastle House, Albany Court, Newcastle Business Park, Newcastle upon Tyne NE4 7YB (number 01864469).

*Calls may be recorded and/or monitored for training and/or security purposes.

115 High Street, Whitton, Twickenham, TW2
7LG

020 8898 6055 * Whitton@your-move.co.uk

