



Mulberry Way, Armthorpe, Doncaster, South Yorkshire

Offers Around £210,000







Mulberry Way,
Armthorpe, Doncaster,
South Yorkshire

Offers Around £210,000

Property Description

This spacious family home in a popular cul-de-sac of Armthorpe must be viewed early to fully appreciate everything on offer. Property briefly comprises of entrance hall, downstairs wc, dining room, living room, conservatory, kitchen, bathroom four bedrooms with en suite to master. Finished with double glazing and gas central heating. EPC grade D. For room dimensions please visit the property on your-move.co.uk

Our View

Upon entrance to the well presented family home is a good sized entrance hall off which is the dinning room with sliding doors to living room featuring double doors to a good sized conservatory, the kitchen is fitted with a range of matching units. completing the ground floor is a WC. Upstairs the property has 4 bedrooms with master having build in storage and ensuite, the family bathroom has a three piece white suit. Viewing highly recommended.

Location

Armthorpe lies within approximately four miles of Doncaster town centre and all the local amenities which the town offers to include good motorway links. Armthorpe is a well served suburb of Doncaster which offers a range of amenities including shops, schools and



EPC Grade D
For full EPC please contact the branch

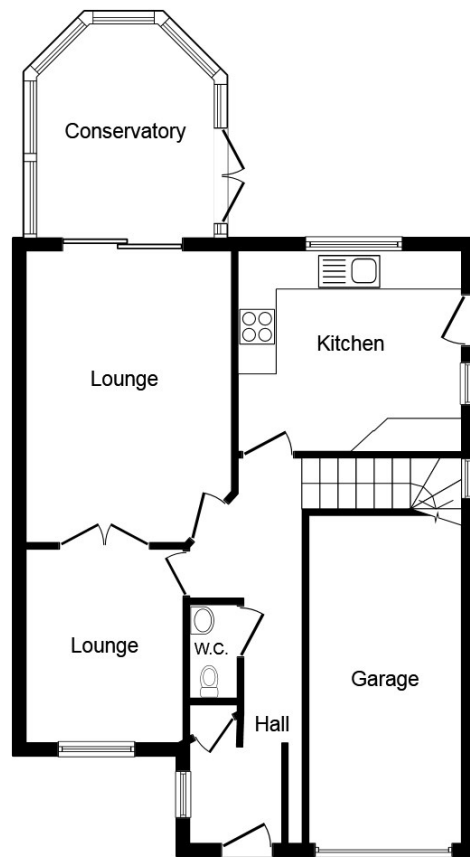

Ground Floor

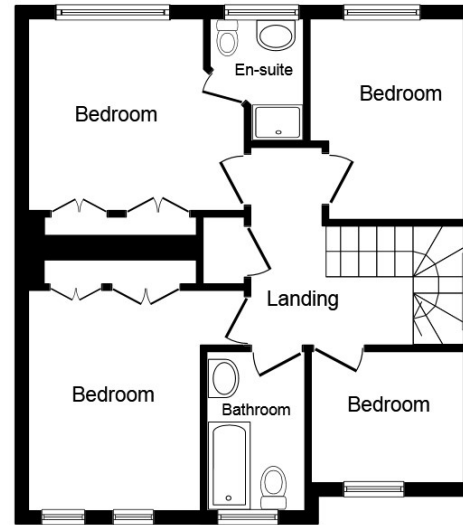

First Floor

This plan is for illustration purposes only and may not be representative of the property. Plan not to scale.

Powered by audioagent.com

IMPORTANT NOTE TO PURCHASERS: We endeavour to make our sales particulars accurate and reliable, however, they do not constitute or form part of an offer or any contract and none is to be relied upon as statements of representation or fact. The services, systems and appliances listed in this specification have not been tested by us and no guarantee as to their operating ability or efficiency is given. All measurements have been taken as guide to prospective buyers only, and are not precise. Floor plans where included are not to scale and accuracy is not guaranteed. If you require clarification or further information on any points, please contact us, especially if you are travelling some distance to view. Fixtures and fittings other than those mentioned are to be agreed with the seller.

Your Move is a trading name of your-move.co.uk, registered in England at Newcastle House, Albany Court, Newcastle Business Park, Newcastle upon Tyne NE4 7YB (number 01864469).

*Calls may be recorded and/or monitored for training and/or security purposes.

Estate House, 56 Hall Gate, Doncaster, South
Yorkshire, DN1 3NE

01302 340444 * Doncaster@your-move.co.uk

