



## Polypin Yard, Norwich, NR1 1RG

Offered with no onward chain, this well-presented second-floor flat is ideally located in the sought-after Riverside area within Norwich City Centre. Perfect for first-time buyers, the property features a welcoming entrance hall, two generous double bedrooms, a spacious lounge/diner ideal for entertaining, a fitted kitchen, and a well-appointed bathroom.

**GUIDE £150,000**

**Property Tenure** Leasehold (106 Years)

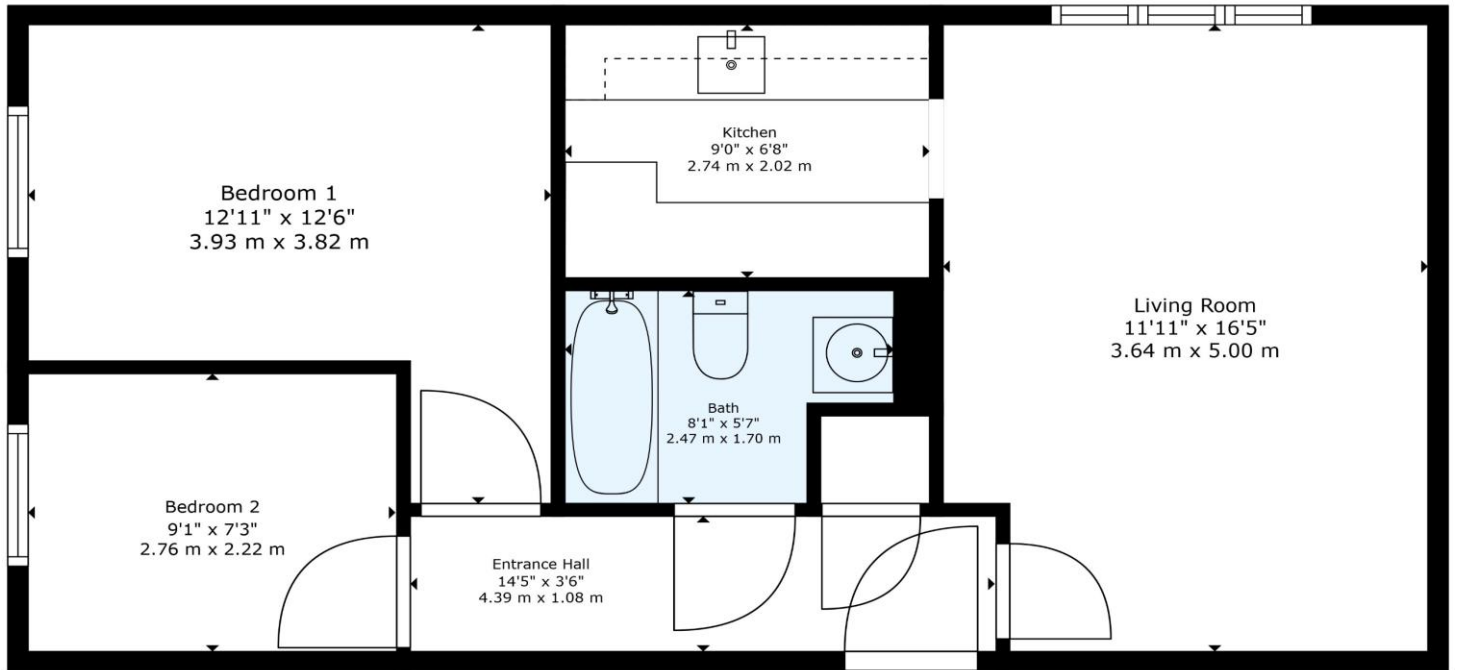

## Room Dimensions

### Entrance Hall

14'5" x 3'6" (4.39m x 1.08m)

### Bedroom One

12'11" x 12'6" (3.93m x 3.82m)

### Lounge/Diner

11'11" x 16'5" (3.64m x 5.00m)

### Bedroom Two

9'1" x 7'3" (2.76m x 2.22m)

### Kitchen

9' x 6'8" (2.74m x 2.02m)

### Bathroom

8'1" x 5'7" (2.47m x 1.70m)

**COUNCIL TAX BAND:** B

**LOCAL AUTHORITY:** NORWICH CITY COUNCIL

**SERVICES CONNECTED:** MAINS WATER, MAIN DRAINS, MAINS ELECTRICITY, ELECTRIC HEATING

## Selling your home?

If you are considering selling your home, please contact us for your no obligation free market appraisal.



**BRITISH  
PROPERTY  
AWARDS**  
2023 & 2024

**GOLD WINNER**

ESTATE AGENT  
IN NORWICH  
(NR10-16)



98 Crostwick Lane, Spixworth, NR10 3NQ



**T 01603 898100**  
propertyladderonline.com

IMPORTANT NOTICE: Property Ladder, their clients and any joint agents give notice that: 1. They are not authorised to make or give any representations or warranties in relation to the property either here or elsewhere, either on their own behalf or on behalf of their client or otherwise. They assume no responsibility for any statement that may be made in these particulars. These particulars do not form part of any offer or contract and must not be relied upon as statements or representations of fact. 2. Any areas, measurements or distances are approximate. The text, photographs and plans are for guidance only and are not necessarily comprehensive. It should not be assumed that the property has all necessary planning, building regulation or other consents and Property Ladder have not tested any services, equipment or facilities. Purchasers must satisfy themselves by inspection or otherwise.