



Spetchells, Prudhoe, Northumberland **Offers in the region of £210,000**







Spetchells, Prudhoe,
Northumberland

**Offers in the region of
£210,000**

Property Description

FOUR BEDROOM DETACHED HOUSE IN CUL-DE-SAC SETTING. Your-Move are delighted to offer for sale this spacious family sized home which is situated within the popular residential development of Castlefields. The property comprises, entrance hall, lounge/dining room, sitting room, conservatory, kitchen, utility room, cloaks/WC, four bedrooms, en-suite shower room and a family bathroom. Gas central heating system and double glazed windows. Externally there is a driveway and gardens front and rear. EPC Rating - D.

Our View

This spacious family home has the advantage of a converted garage to create a versatile sitting room along with a conservatory. The property is tucked in a cul-de-sac setting making it great for families.

Location

Travelling west along Prudhoe Front Street take a right turn into Station Road, then take the second right turn into Castlefields Drive, continue then take a right turn into Grey Lady Walk then bear left into Spetchells.



Four Bedrooms
For full EPC please contact the branch

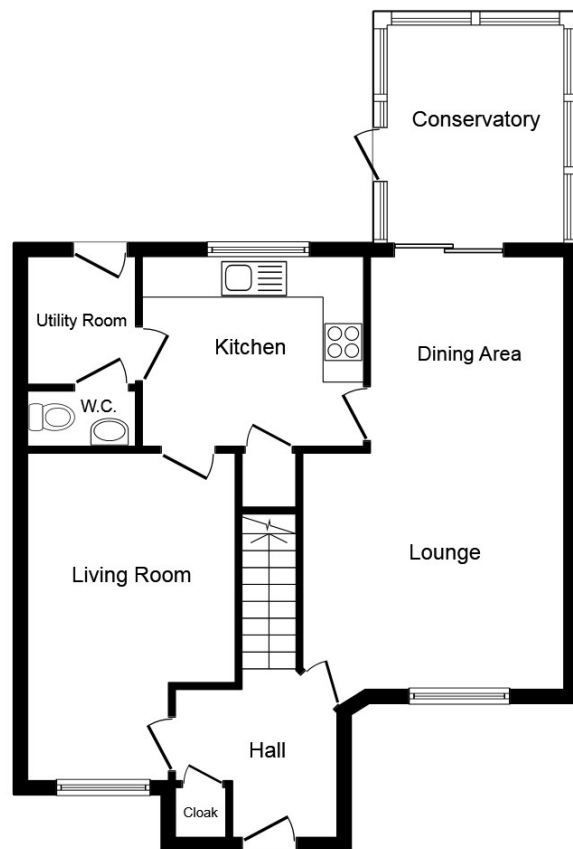

Ground Floor

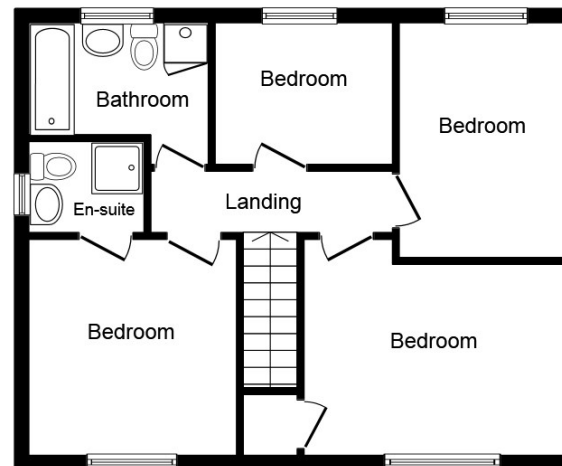

First Floor

This plan is for illustration purposes only and may not be representative of the property. Plan not to scale.

Powered by audioagent.com

IMPORTANT NOTE TO PURCHASERS: We endeavour to make our sales particulars accurate and reliable, however, they do not constitute or form part of an offer or any contract and none is to be relied upon as statements of representation or fact. The services, systems and appliances listed in this specification have not been tested by us and no guarantee as to their operating ability or efficiency is given. All measurements have been taken as guide to prospective buyers only, and are not precise. Floor plans where included are not to scale and accuracy is not guaranteed. If you require clarification or further information on any points, please contact us, especially if you are travelling some distance to view. Fixtures and fittings other than those mentioned are to be agreed with the seller.

Your Move is a trading name of your-move.co.uk, registered in England at Newcastle House, Albany Court, Newcastle Business Park, Newcastle upon Tyne NE4 7YB (number 01864469).

*Calls may be recorded and/or monitored for training and/or security purposes.

54 Front Street, Prudhoe, Northumberland, NE42
5AA

01661 833 865 * prudhoe@your-move.co.uk

