



Cheyne Close, Bromley | £549,995 FREEHOLD

As the vendors sole agents we are delighted to offer for sale this beautiful example of a 1930's style property. With a little bit of love, care and attention and being extremely well-priced could make this the perfect family home. Situated within the vicinity of some highly regarded and sought after schools should make it ideally suited for the growing family. Situated on a bold corner plot with potential to extend subject to the necessary consents being obtained, internally the property boasts a through lounge/diner, fitted kitchen leading onto a conservatory/lean-to completed the downstairs. To the first floor there are three family sized bedrooms, bathroom and separate w.c. This delightful home has been priced to sell, and interest is expected to be high contact our Bromley Sales team now to arrange your appointment to view!



- Detached family home
- Three bedrooms
- Highly sought after area
- In the vicinity of highly regarded schools
- Extremely well priced
- Chain free

ENTRANCE HALL

LOUNGE 17' 7" x 12' 5" (5.36m x 3.78m)

DINING ROOM 10' 6" x 8' 2" (3.2m x 2.49m)

KITCHEN 9' 2" x 8' 6" (2.79m x 2.59m)

SUN ROOM 11' 10" x 10' 6" (3.61m x 3.2m)

LANDING

BEDROOM 1 14' 9" x 12' 6" (4.5m x 3.81m)

BEDROOM 2 11' 9" x 11' 5" (3.58m x 3.48m)

BEDROOM 3 9' 9" x 7' 6" (2.97m x 2.29m)

FAMILY BATHROOM

SEPERATE W.C

GARDEN Approximately 60ft wide x 35ft deep

Directions: From our Bromley Office turn left onto Widmore Road and at the mini roundabout proceed straight over. At the second set of traffic lights turn right onto Southborough Road at the bottom at the mini roundabout turn right. At the mini roundabout turn left into Turpington Lane at the end turn left onto Bromley Common take the first right onto Oakley Road, take the last left into Oakley Drive turn right and continue to Cheyne Close.

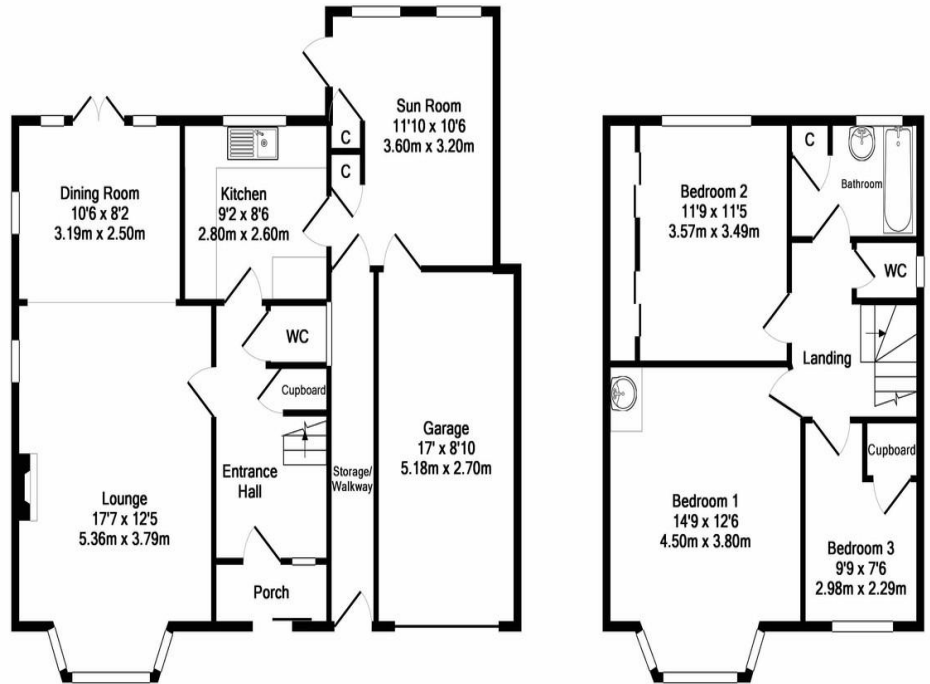

Ground Floor
Approx. Floor Area 807 Sq.Ft. (74.9 Sq.M.)

1st Floor
Approx. Floor Area 482 Sq.Ft. (44.8 Sq.M.)

Total Approx. Floor Area 1289 Sq.Ft. (119.8 Sq.M.)

Whilst every attempt has been made to ensure the accuracy of the floor plan contained here, measurements of doors, windows, rooms and any other items are approximate and no responsibility is taken for any error, omission, or mis-statement. This plan is for illustrative purposes only and should be used as such by any prospective purchaser. The services, systems and appliances shown have not been tested and no guarantee as to their operability or efficiency can be given
Made with Metropix ©2017

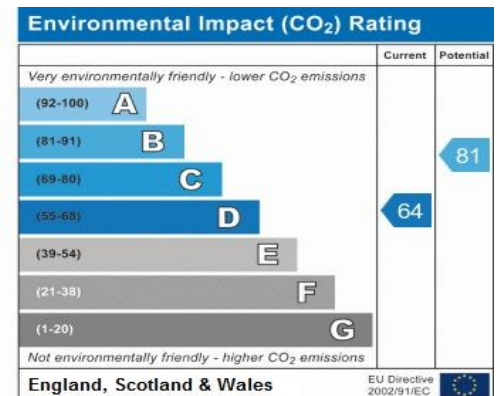
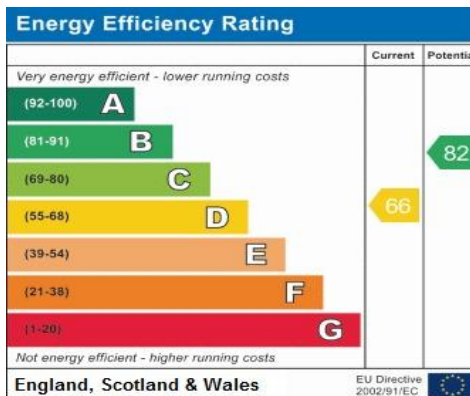

NOTICE. Whilst every effort has been made to ensure the accuracy of these sales details, they are for guidance purposes only and prospective purchasers or lessees are advised to seek their own professional advice as well as to satisfy themselves by inspection or otherwise as to their correctness. Some images have been taken using a wide angle lens. No representation or warranty whatever is made in relation to this property by Coady Phillips or its employees nor do such details form part of any offer or contract.