

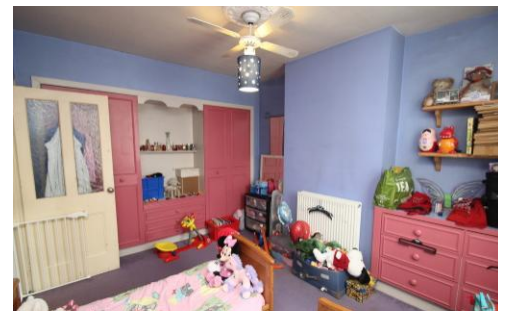

WATTS & CO
PROPERTY DONE PROPERLY



Congress Street
Armley, Leeds LS12 3DY

Offers In Region Of £79,950

Property Summary

New to the market this 2 bed end terraced property in Armley. The property would make a great first time buyer property or investment property and offers clients Living room, kitchen, Cellar, 2 x Double Bedroom and 4 Piece bathroom suite. The property has double glazing and central Heating.

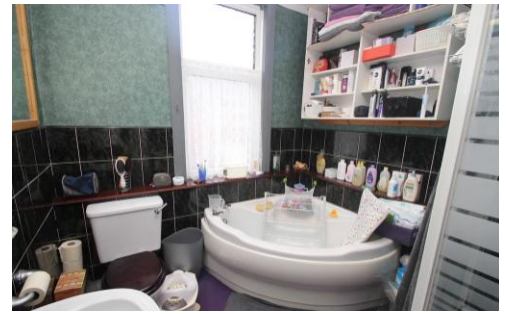

%epcGraph_c_1_245%

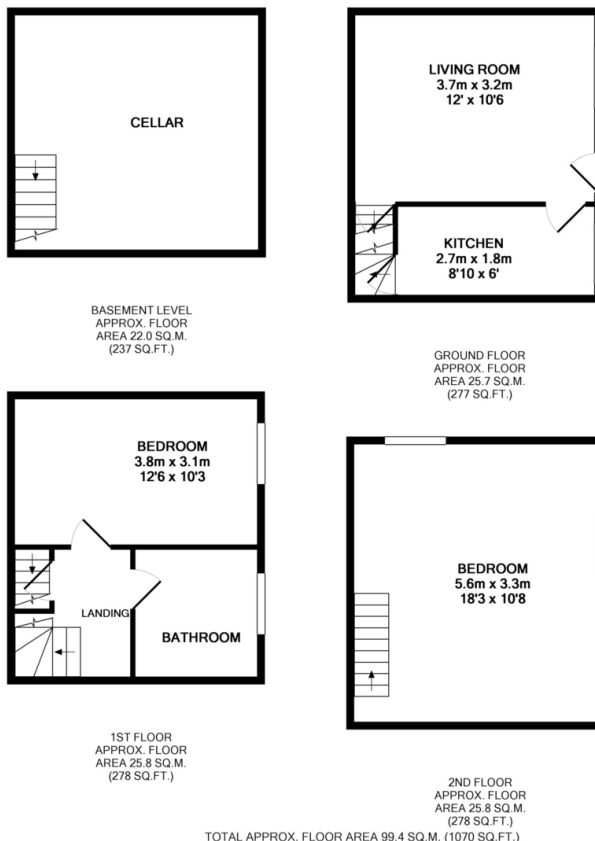

Whilst every attempt has been made to ensure the accuracy of the floor plan contained here, measurements of doors, windows, rooms and any other items are approximate and no responsibility is taken for any error, omission, or mis-statement. This plan is for illustrative purposes only and should be used as such by any prospective purchaser. The services, systems and appliances shown have not been tested and no guarantee as to their operability or efficiency can be given
Made with Metropix ©2017

- 2 x Double Bedroom
- Double Glazed
- Central Heating
- Ideal First time buyer property
- Ideal Investor property
- End Terraced
- Shared Bin area

Office 8
Burley Hill Trading Estate
Leeds
West Yorkshire
LS4 2PU

www.morrison-watts.co.uk
info@watts-co.co.uk
0113 278 5555

Agents Note: Whilst every care has been taken to prepare these sales particulars, they are for guidance purposes only. All measurements are approximate and for general guidance purposes only and whilst every care has been taken to ensure their accuracy, they should not be relied upon and potential buyers are advised to recheck the measurements