



The White House, Danes Hill, Duns Tew,
Bicester, Oxfordshire, OX25 6JD

The White House, Danes Hill, Duns Tew, Bicester, Oxfordshire OX25 6JD

Situated on the Edge of this Popular Village an Imposing Double Fronted Property Dating from 1925 with Mature Gardens and Gravel Driveway, In need of some Modernisation.

The property briefly comprises of Entrance Hall, Inner Hall, Sitting Room, Dining Room, Family/Breakfast Room, Kitchen, Scullery, Conservatory, Cloakroom, Three Bedrooms, Bathroom, Two Garages, Own Driveway, and Large Mature Gardens.

Duns Tew is a small village with a public house 'The White Horse'. It is close enough to the towns of Chipping Norton and Banbury but it remains in the heart of the countryside close to bridleways and footpaths. There are also facilities for livery.





- Detached Residence
- Entrance Hall
- Inner Hall
- Sitting Room
- Dining Room
- Family/Breakfast Room
- Kitchen
- Scullery
- Conservatory
- Cloakroom
- Three Bedrooms
- Bathroom
- Two Garages
- Large Mature Gardens
- Own Driveway
- In need of Modernistaion

Guide Price: £465,000



The White House, Danes Hill, Duns Tew, OX25 6JD

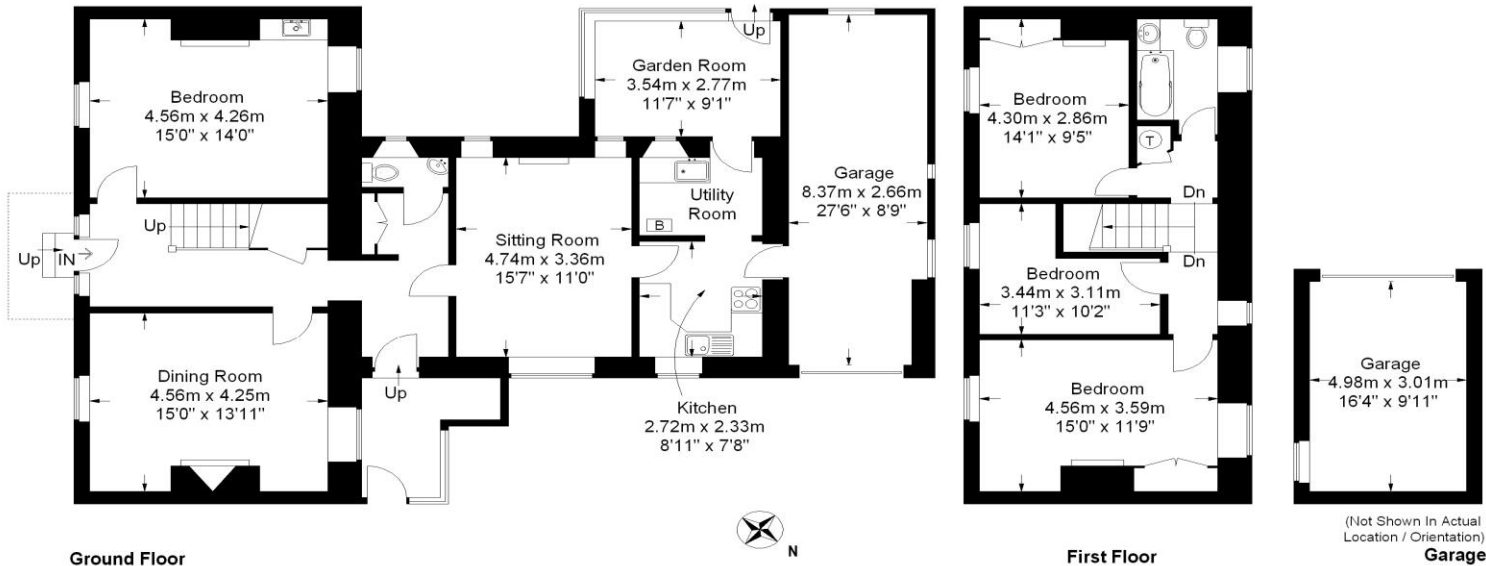

Local Authority
 Cherwell District Council
 Band F

Tenure
 Freehold

Additional Information
 Deddington c. 3 miles
 Banbury c. 9 miles
 Chipping Norton c. 11 miles
 Bicester c. 11 miles
 Oxford c. 16 miles
 Cheltenham c. 38 miles
 London c. 61 miles
 Birmingham c. 73 miles
 M40 access c. 10 miles
 London via Bicester North or
 Banbury, c. 1 hour.
 Oxford to London Paddington c. 1
 hour.



Market House, Market Square, Deddington, Oxfordshire, OX15 0SB
 Tel: 01869 338898
 Fax: 01869 338337
 Email: deddington@mark-david.co.uk
 www.mark-david.co.uk

Important Notice

Mark David Estate Agents for themselves and their clients give notice that:-
 1. They are not authorised to make or give representation or warranty in relation to this property, either on their own behalf or on behalf of the Seller. They assume no responsibility for any statement made in these particulars. These particulars do not form part of any offer or contract and must not be relied upon as statements or representations of fact.
 2. Whilst every attempt has been made to ensure the accuracy of the floorplan contained here, measurements of doors, windows, rooms and any other items are approximate and no responsibility is taken for any error, omission, or mis-statement.
 3. All areas, measurements or distances are approximate. The particulars are intended for guidance only and are not necessarily comprehensive. A wide angle lens may have been used in photography. Mark David Estate Agents have not tested appliances or services and it should not be assumed that the property has all necessary planning, building regulation and other consents. Buyers must satisfy themselves with the property by inspection or otherwise.
 4. Reference to any mechanical or electrical equipment does not constitute a representation that such equipment is capable of fulfilling its function and prospective Buyers must make their own enquiries.
 5. They have no responsibility for any expenses or costs incurred by prospective Buyers in inspecting properties which have been sold, let or withdrawn. Applicants are advised to contact the Agent to check availability and any other information of particular importance to them, prior to inspecting the property, particularly if traveling some distance.