

The Lancaster

62 Shadwell Street

B4 6LP

Asking Price Of **£220,000**

Fifth Floor Apartment

542 Sq. Ft.

One-Bedroom Apartment

Gas Central Heating



Property Description

DESCRIPTION A truly STUNNING, one bedroom, one bathroom apartment within the Snow Hill Wharf development. Located on the fifth floor, the property internally comprises of an open plan kitchen/living, double bedroom and family bathroom.

LOCATION The development's stunning canal-side location, just minutes from the Colmore Business District and prime transport hubs including the forthcoming high-speed railway station (HS2), combines serenity with the convenience of city centre living.

Birmingham, the UK's second city is one of the fastest growing cities in Europe with a population of over 1.1 million. As one of the youngest cities in Europe with an estimated 45% of the population under 30, Birmingham offers a thriving rental market for investors

JAMES LAURENCE ESTATE AGENTS Agents Note: We have not tested any of the electrical, central heating or sanitary ware appliances. Purchasers should make their own investigations as to the workings of the relevant items. Floor plans are for identification purposes only and not to scale. All room measurements and mileages quoted in these sales particulars are approximate. All material information stated below has been provided by our client, but we would request all information to be verified by the purchaser's chosen solicitor:

Fixtures and Fittings: All those items mentioned in these particulars by way of fixtures and fittings are deemed to be included in the sale price. Others, if any, are excluded. However, we would always advise that this is confirmed by the purchaser at the point of offer.

Tenure: Leasehold

Services: All mains' services are connected to the property.

Local Authority: Birmingham City Council

Council Tax Band - C

Service Charge - £1,989.14 Per Annum

Ground Rent - £360.00 Per Annum

Ground Rent Review Period – TBC

Length of Lease - 245 Years Remaining



Floor Layout

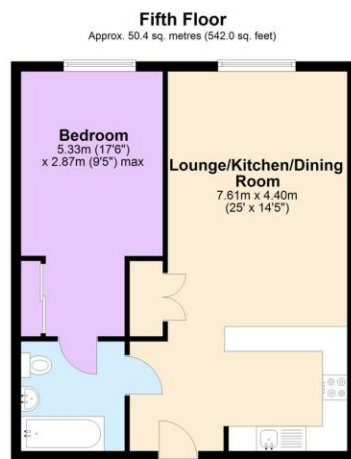

Total area: approx. 50.4 sq. metres (542.0 sq. feet)

Total approx. floor area 542 sq ft (50 sq m)

Whilst every attempt has been made to ensure the accuracy of the floor plan contained here, measurements of doors, windows, rooms and any other items are approximate and no responsibility is taken for any error, omission, or mis-statement. This plan is for illustrative purposes only and should be used as such by any prospective purchaser. The services, systems and appliances shown have not been tested and no guarantee as to their operability or efficiency can be given. Made with Metropix ©2019.

Energy Efficiency Rating			
Score	Energy rating	Current	Potential
92+	A		
81-91	B	84 B	84 B
69-80	C		
55-68	D		
39-54	E		
21-38	F		
1-20	G		