



Appletree Gardens, Whitley Bay, Tyne And Wear **Offers in the region of £135,000**







Appletree Gardens, Whitley Bay, Tyne And Wear

**Offers in the region of
£135,000**

Property Description

OFFERED WITH NO ONWARD CHAIN IN A GREAT LOCATION WITH SUNNY REAR GARDEN This three bedroom Semi Detached Family Home is in need of updating and modernising however it is a perfect blank canvass for buyers to put their own stamp and character to the property. Accommodation comprises entrance porch, entrance hallway, separate WC, lounge/ dining room, conservatory and kitchen. To the first floor there is a bathroom and three bedrooms. Externally there are outbuildings, gardens to front and rear this being private and has a sunny aspect. Viewing is strongly recommended. A copy of the EPC will be available on request. EPC Grade E.

Our View

Perfect for the property developer or buyer wanting to renovate their own home with amenities on the doorstep. Attention is drawn to the large garden with sunny aspect. Viewing is essential!

Location

Located on the popular Hillheads Estate in Whitley bay a small seaside town on the North East coastline. Offering many attractions including the Playhouse, Spanish City and Ice Rink, an array of shops and restaurants, excellent schools.



EPC Grade E
For full EPC please contact the branch

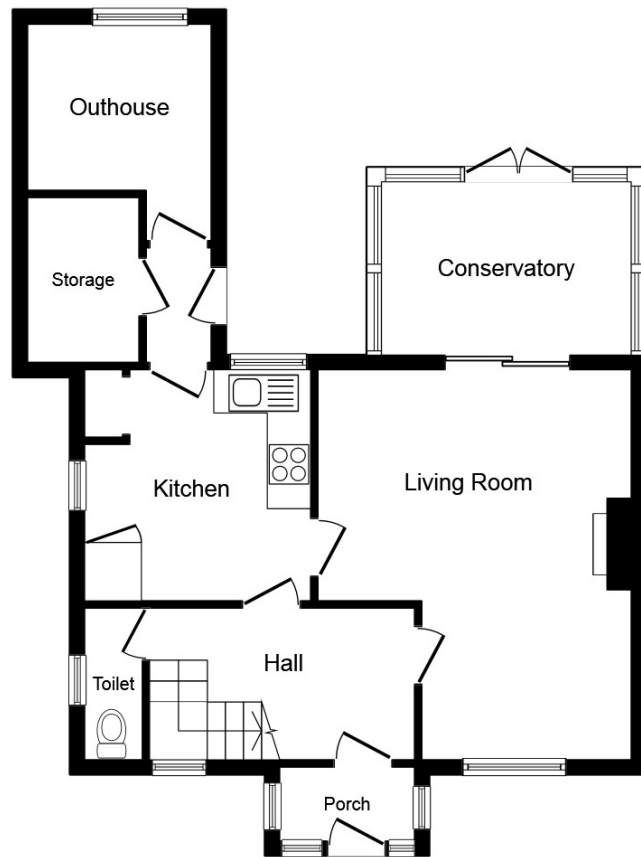

Ground Floor

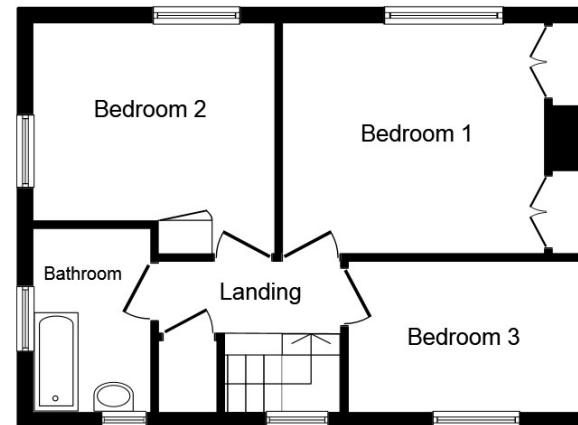

First Floor

This plan is for illustration purposes only and may not be representative of the property. Plan not to scale.

Powered by audioagent.com

IMPORTANT NOTE TO PURCHASERS: We endeavour to make our sales particulars accurate and reliable, however, they do not constitute or form part of an offer or any contract and none is to be relied upon as statements of representation or fact. The services, systems and appliances listed in this specification have not been tested by us and no guarantee as to their operating ability or efficiency is given. All measurements have been taken as guide to prospective buyers only, and are not precise. Floor plans where included are not to scale and accuracy is not guaranteed. If you require clarification or further information on any points, please contact us, especially if you are travelling some distance to view. Fixtures and fittings other than those mentioned are to be agreed with the seller.

Your Move is a trading name of your-move.co.uk, registered in England at Newcastle House, Albany Court, Newcastle Business Park, Newcastle upon Tyne NE4 7YB (number 01864469).

*Calls may be recorded and/or monitored for training and/or security purposes.

Park View, Whitley Bay, Tyne And Wear, NE26
3QN

0191 253 4117 * Whitleybay@your-move.co.uk

