



Manchester Road, Worsley, Manchester   **Offers Over £110,000**







YOUR MOVE







## Manchester Road, Worsley, Manchester

### Offers Over £110,000

### Property Description

Check out this well presented and deceptively spacious terraced property situated on Manchester Road. Situated on Manchester Road the property benefits from great transport links as well as being close to local amenities. In brief the property comprises entrance porch, lounge, dining room, kitchen, downstairs bathroom and cellar. To the first floor there are 2 bedrooms and a further bathroom/shower room. Externally, there is a rear garden with space for a car. EPC Grade D. A copy of the EPC will be available on request.

### Our View

A fantastic property that will make the perfect family home.

### Location

Situated on Manchester Road the property benefits from great transport links into Walkden Town Centre and Manchester City Centre as well as being close to local amenities.



**EPC Grade D**  
For full EPC please contact the branch

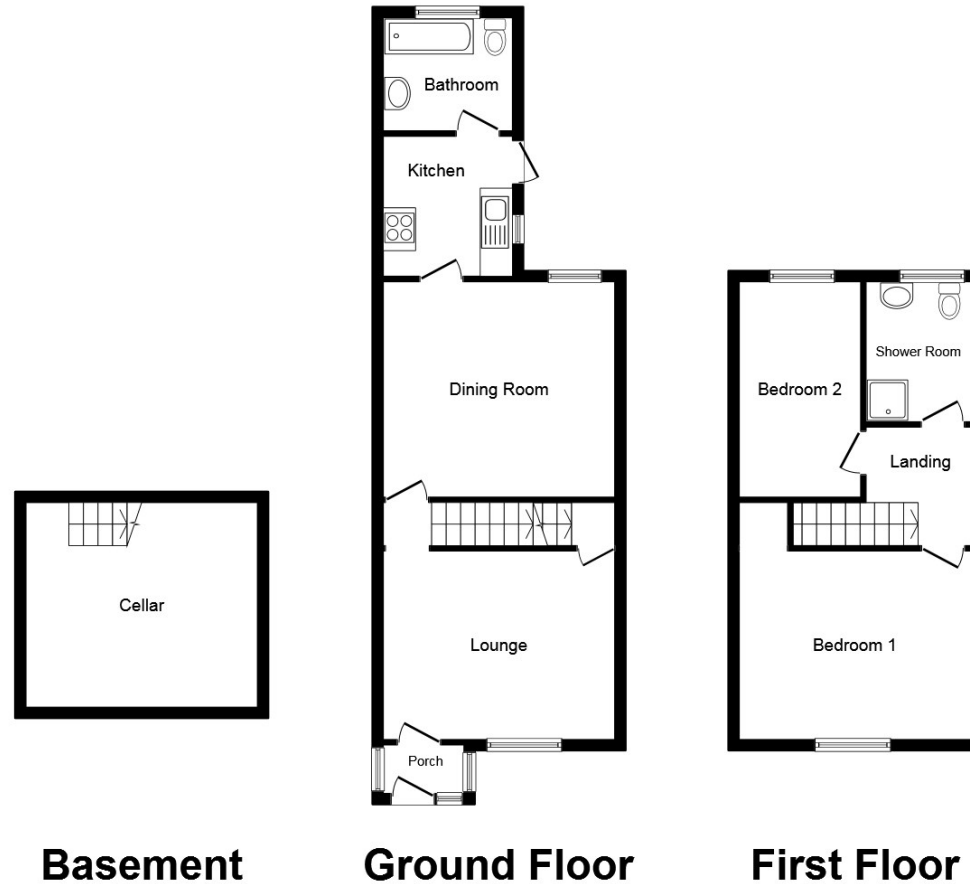

This plan is for illustration purposes only and may not be representative of the property. Plan not to scale.

Powered by audioagent.com

IMPORTANT NOTE TO PURCHASERS: We endeavour to make our sales particulars accurate and reliable, however, they do not constitute or form part of an offer or any contract and none is to be relied upon as statements of representation or fact. The services, systems and appliances listed in this specification have not been tested by us and no guarantee as to their operating ability or efficiency is given. All measurements have been taken as guide to prospective buyers only, and are not precise. Floor plans where included are not to scale and accuracy is not guaranteed. If you require clarification or further information on any points, please contact us, especially if you are travelling some distance to view. Fixtures and fittings other than those mentioned are to be agreed with the seller.

Your Move is a trading name of your-move.co.uk, registered in England at Newcastle House, Albany Court, Newcastle Business Park, Newcastle upon Tyne NE4 7YB (number 01864469).

9 Memorial Road, Worsley, Manchester, M28 3AQ

0161 703 8019 \* [Walkden@your-move.co.uk](mailto:Walkden@your-move.co.uk)

\*Calls may be recorded and/or monitored for training and/or security purposes.

