



Bank House Farm , Guyzance, Morpeth, Northumberland

£279,950





YOUR MOVE





Bank House Farm , Guyzance, Morpeth, Northumberland

£279,950

Property Description

A superb opportunity to purchase this three bedroom home situated in the small development of Bank House Farm. This property has been maintained to a high standard and is well presented throughout. The accommodation on offer briefly comprises entrance hallway with Kardean flooring and a stone feature wall, lounge with log burning fire and solid wood floor, this room also benefits from arched windows providing views over the rear garden, bedroom three, breakfasting kitchen with a range of wall and base units and Kardean flooring, to the first floor there are a further two bedrooms and two bathrooms. For room dimensions please visit the property on your-move.co.uk. A copy of the EPC will be available on request. EPC Grade C.

Our View

A fantastic opportunity to buy a three bedroom home situated in a small development of converted farm buildings, located on the outskirts of the rural village of Guyzance. This property would suit a range of buyers and is well loved by its current owners.

Location

Bank House Farm is located in a development of converted farm buildings situated on the edge of the village of Guyzance. The village lies to the West of the historical villages of Warkworth and Acklington and has access to the A1 trunk road. The A1 provides commuting to the South to Tyneside and North to Berwick and Scotland.



EPC Grade C

For full EPC please contact the branch

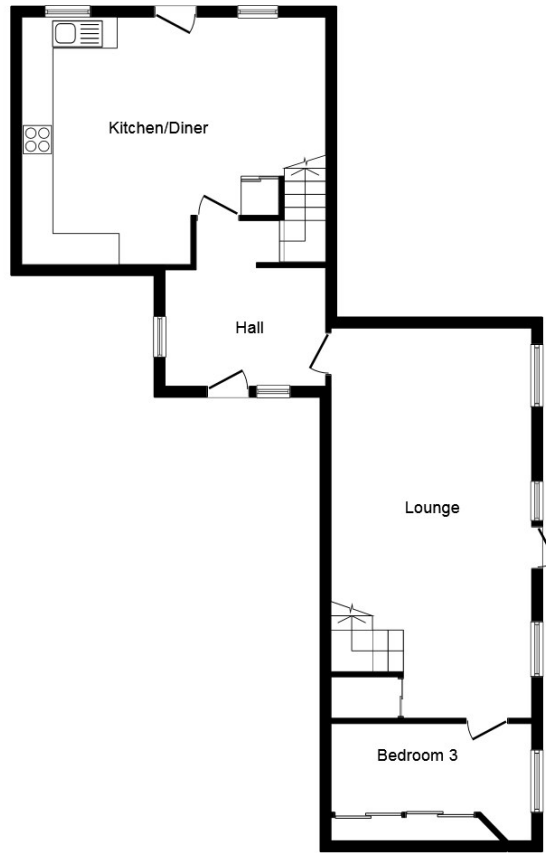

Ground Floor

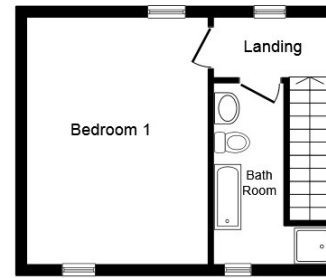

First Floor

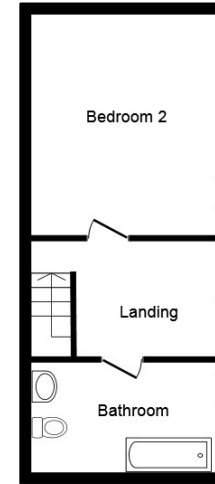

This plan is for illustration purposes only and may not be representative of the property. Plan not to scale.

Powered by audioagent.com

IMPORTANT NOTE TO PURCHASERS: We endeavour to make our sales particulars accurate and reliable, however, they do not constitute or form part of an offer or any contract and none is to be relied upon as statements of representation or fact. The services, systems and appliances listed in this specification have not been tested by us and no guarantee as to their operating ability or efficiency is given. All measurements have been taken as guide to prospective buyers only, and are not precise. Floor plans where included are not to scale and accuracy is not guaranteed. If you require clarification or further information on any points, please contact us, especially if you are travelling some distance to view. Fixtures and fittings other than those mentioned are to be agreed with the seller.

Your Move is a trading name of your-move.co.uk, registered in England at Newcastle House, Albany Court, Newcastle Business Park, Newcastle upon Tyne NE4 7YB (number 01864469).

*Calls may be recorded and/or monitored for training and/or security purposes.

Bondgate Within, Alnwick, Northumberland,
NE66 1SX

01665 603443 * Alnwick@your-move.co.uk

