



Chipping Norton

Oxfordshire

Chipping Norton Oxfordshire

A Rarely Available Three Bedroom, Detached Bungalow with Own Driveway to Garage.

Mark David is proud to be able to offer this detached family residence situated within walking distance of the town centre. In brief the property comprises: Entrance porch, sitting room, kitchen, three bedrooms and a family bathroom. Outside the rear garden is private and mostly paved. An early viewing is highly recommended to avoid disappointment.

Chipping Norton is widely admired as the gateway to the Cotswolds. The charismatic and historical market town centre has a marvellous range of individual shops, boutiques, cafes, public houses, hotels as well as retail, commercial and leisure facilities. Chipping Norton also benefits from its grand and thriving Town Hall, the charming and family-friendly Theatre and a new £5m state-of-the art Health Park including two surgeries, pharmacy and maternity unit built in 2015, all within close proximity to the town centre.

There is also a Sainsbury's, Midlands Cooperative and an Aldi supermarket. There are nurseries, primary schools, a secondary school and numerous churches nearby. Fabulous Cotswold countryside is within easy reach, offering magnificent scenery for walking and riding.





- Entrance Porch
- Sitting Room
- Kitchen
- Three Bedrooms
- Front Garden
- Enclosed Rear Garden
- Driveway
- Garage
- Gas Central Heating
- Double Glazed Windows



Price Guide: £285,000



Approximate Gross Internal Area= 69.62 sq m / 749.38 sq ft
(Excluding Garage)
Garage= 12.01 sq m / 129.27 sq ft
Total= 81.63 sq m / 878.65 sq ft
Illustration for identification purposes only.
measurements are approximate, not to scale.

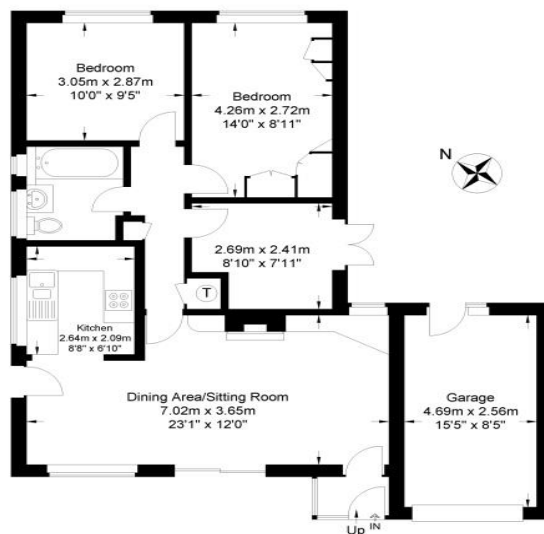

Local Authority
West Oxfordshire County Council
01993 861420
www.westoxon.gov.uk

Tenure
Freehold

Services
Mains Electricity

Distances
Banbury c. 13 miles
Oxford c. 20 miles
Cheltenham c. 28 miles
Swindon c. 31 miles
Birmingham c. 56 miles
London c. 74 miles

Charlbury or Kingham to London, c. 1 hour
Bicester North or Banbury to London, c. 1 hour

Mark David

9 Market Place, Chipping Norton, Oxfordshire OX7 5NA
Tel: 01608 644944
Email: chippingnorton@mark-david.co.uk
www.mark-david.co.uk

Branches also at: Banbury, Deddington & London

Important Notice

Mark David Estate Agents for themselves and their clients give notice that:-

1. They are not authorised to make or give representation or warranty in relation to this property, either on their own behalf or on behalf of the Seller. They assume no responsibility for any statement made in these particulars. These particulars do not form part of any offer or contract and must not be relied upon as statements or representations of fact.
2. Whilst every attempt has been made to ensure the accuracy of the floorplan contained here, measurements of doors, windows, rooms and any other items are approximate and no responsibility is taken for any error, omission, or mis-statement.
3. All areas, measurements or distances are approximate. The particulars are intended for guidance only and are not necessarily comprehensive. A wide angle lens may have been used in photography. Mark David Estate Agents have not tested appliances or services and it should not be assumed that the property has all necessary planning, building regulation and other consents. Buyers must satisfy themselves with the property by inspection or otherwise.
4. Reference to any mechanical or electrical equipment does not constitute a representation that such equipment is capable of fulfilling its function and prospective Buyers must make their own enquiries.
5. They have no responsibility for any expenses or costs incurred by prospective Buyers in inspecting properties which have been sold, let or withdrawn. Applicants are advised to contact the Agent to check availability and any other information of particular importance to them, prior to inspecting the property, particularly if traveling some distance.