



Peckham Rye, SE15

£429,950









- Fantastic maisonette
- 2 double bedrooms
- Bright reception room
- Separate kitchen
- Private roof terrace
- Private section of garden
- Bathroom
- Garage
- Sought-after location
- Close to transport links

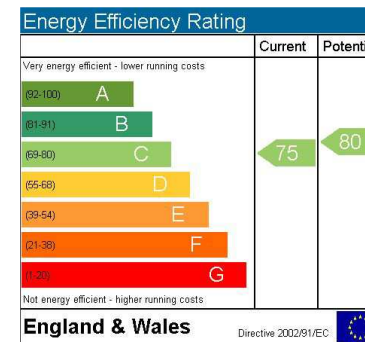

Pedder are pleased to present for sale this lovely maisonette on Peckham Rye, Nunhead. This unique property receives plenty of natural light throughout and comprises; a bright reception, separate kitchen, 2 double bedrooms and a good sized bathroom. There is the additional luxury of a private garden and a private roof terrace which captures plenty of sun. The property benefits from a garage which can be used for further storage or off street parking. The flat is in a highly sought after location with it being opposite Peckham Rye Common and would be an ideal purchase for a first time buyer or investor. The lively Lordship Lane is close by with its wide variety of cafes, bars & restaurants and the trendy Bellenden Village in Peckham Rye is nearby too. Nunhead and Peckham Rye train stations are both close by offering regular links to Central London. Viewings for this fine property is strongly recommended. EPC C

Pedder Property Ltd trading as Pedder for themselves and for the vendor/landlord of this property whose agents they are, give notice that (1) these particulars do not constitute any part of an offer or contract, (2) all statements contained within these particulars are made without responsibility on the part of Pedder or the vendor/landlord, (3) whilst made in good faith, none of the statements contained within these particulars are to be relied upon as a statement of representation or fact, (4) any intending purchaser/tenant must satisfy him/herself by inspection or otherwise as to the correctness of each of the statements contained within these particulars, (5) the vendor/landlord does not make or give either Pedder or any person in their employment any authority to make or give representation or warranty whatsoever in relation to this property.

# Peckham Rye, SE15

Approximate Gross Internal Area  
Ground Floor = 3.7 sq m / 40 sq ft  
First Floor = 57.3 sq m / 617 sq ft  
Garage = 12.3 sq m / 132 sq ft  
Total = 73.3 sq m / 789 sq ft

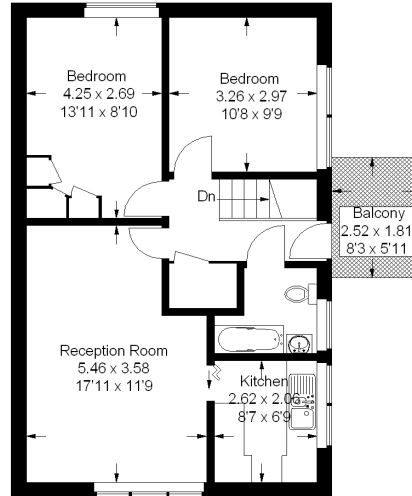

**First Floor**

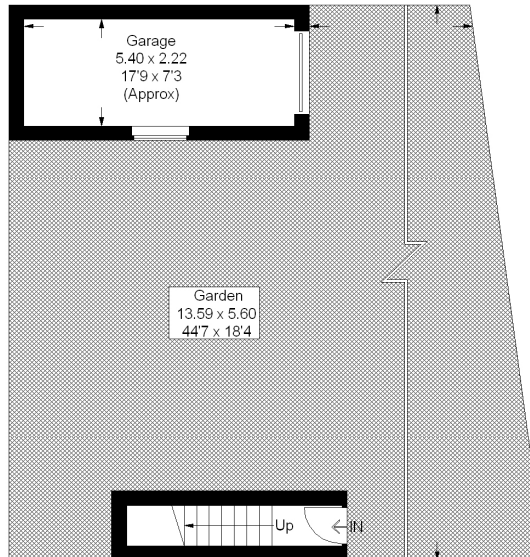

**Ground Floor**