



Crown Heights Alencon Link, Basingstoke, Hampshire    **£200,000**







## Crown Heights Alencon Link, Basingstoke, Hampshire

**£200,000**

### Property Description

We are please present to the market with no onward chain this two bedroom flat situated in the town centre. The property comprises of two bedrooms, en suite to master, living room/dining room, kitchen, bathroom, balcony and parking. The property will suit an investor or first time buyer and viewing is recommended. EPC grade C. For room dimensions please visit the property on [your-move.co.uk](http://your-move.co.uk)

### Our View

This two bedroom flat is situated in Crown Heights which has its own 24/7 Concierge, underground parking, entrance and its own medical centre. The development also has a modern gym, local shop as well as being right in the town centre and the train station is in close proximity.

### Location

Conveniently located in Basingstoke town centre next to the railway line which offers a nonstop service to London Waterloo. Crown Heights is popular to commuters and investors. Parking underground is an added bonus with these flats as parking so close to town and the ability to walk or get the train really makes them the perfect purchase.



**EPC Grade C**  
**For full EPC please contact the branch**

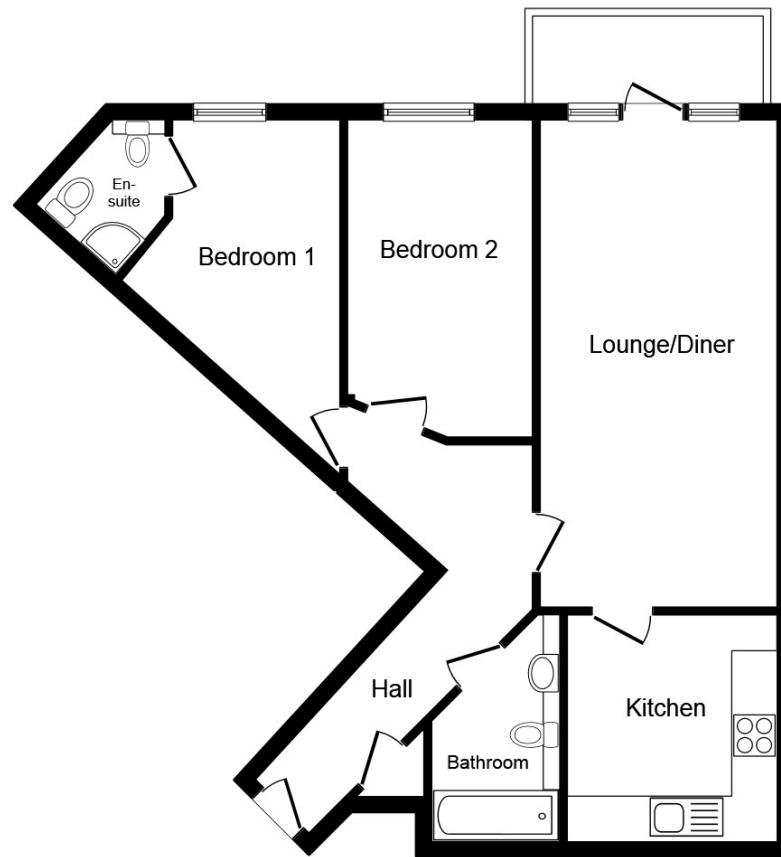

## Second Floor Plan

This plan is for illustration purposes only and may not be representative of the property. Plan not to scale.

Powered by audioagent.com

IMPORTANT NOTE TO PURCHASERS: We endeavour to make our sales particulars accurate and reliable, however, they do not constitute or form part of an offer or any contract and none is to be relied upon as statements of representation or fact. The services, systems and appliances listed in this specification have not been tested by us and no guarantee as to their operating ability or efficiency is given. All measurements have been taken as guide to prospective buyers only, and are not precise. Floor plans where included are not to scale and accuracy is not guaranteed. If you require clarification or further information on any points, please contact us, especially if you are travelling some distance to view. Fixtures and fittings other than those mentioned are to be agreed with the seller.

Your Move is a trading name of your-move.co.uk, registered in England at Newcastle House, Albany Court, Newcastle Business Park, Newcastle upon Tyne NE4 7YB (number 01864469).

\*Calls may be recorded and/or monitored for training and/or security purposes.

12 New Street, Basingstoke, Hampshire, RG21  
7DE

01256 818900 \* [Basingstoke@your-move.co.uk](mailto:Basingstoke@your-move.co.uk)

