



Sandbeck Road, Bennetthorpe, Doncaster, South Yorkshire **Offers Around £150,000**





YOUR MOVE





Sandbeck Road,
Bennetthorpe, Doncaster,
South Yorkshire

Offers Around £150,000

Property Description

**** GUIDE PRICE PRICE £150,000 - £160,000 ****
FOR SALE WITH **NO CHAIN** is this MODERN recently REFURBISHED semi detached house which is situated approximately 0.5 miles away from Doncaster town centre and offers spacious accommodation throughout. The property briefly comprises to the ground floor an entrance hall, living room, dining room, kitchen and downstairs wc. To the first floor are three good size bedrooms along with family bathroom. Two of the bedrooms also benefit from built in wardrobes. Gas central heating and double glazing also comes as standard. A copy of the EPC will be available on request. EPC grade E

Our View

Situated approximately 0.2 miles from Doncaster town centre offering fantastic transport links to and from Doncaster town centre along with fantastic range of local amenities, this property will not be around for long book your viewing early to avoid disappointment.

Location

Bennetthorpe can be found approximately one mile to the south of Doncaster town centre and is serviced by a local range of amenities, whilst a further range of amenities can be found within Doncaster town centre itself.



EPC Grade E
For full EPC please contact the branch

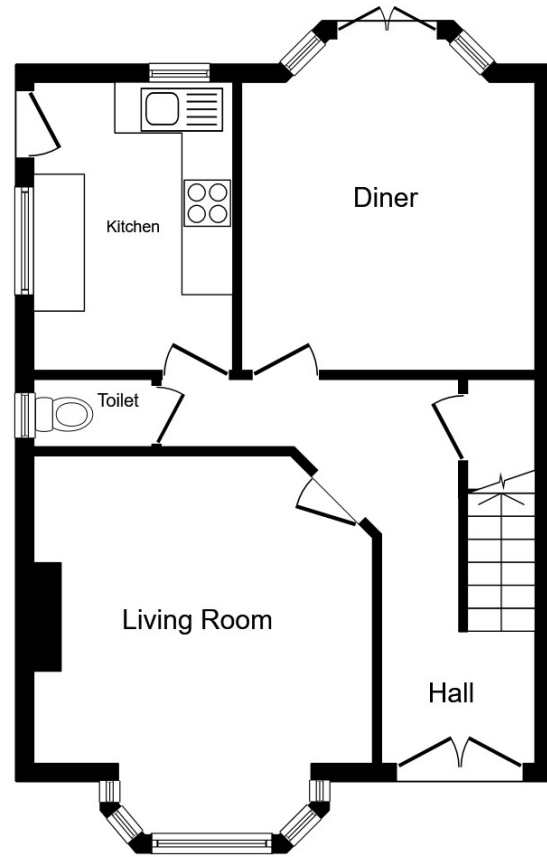

Ground Floor

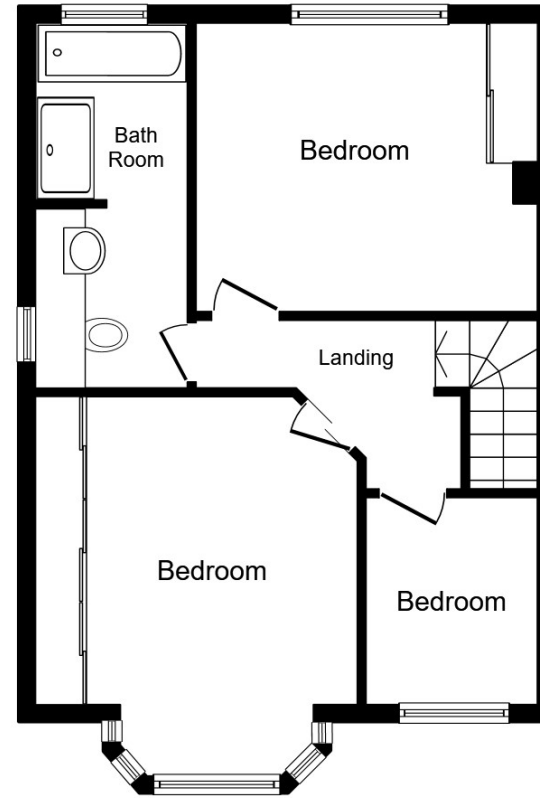

First Floor

This plan is for illustration purposes only and may not be representative of the property. Plan not to scale.

Powered by audioagent.com

IMPORTANT NOTE TO PURCHASERS: We endeavour to make our sales particulars accurate and reliable, however, they do not constitute or form part of an offer or any contract and none is to be relied upon as statements of representation or fact. The services, systems and appliances listed in this specification have not been tested by us and no guarantee as to their operating ability or efficiency is given. All measurements have been taken as guide to prospective buyers only, and are not precise. Floor plans where included are not to scale and accuracy is not guaranteed. If you require clarification or further information on any points, please contact us, especially if you are travelling some distance to view. Fixtures and fittings other than those mentioned are to be agreed with the seller.

Your Move is a trading name of your-move.co.uk, registered in England at Newcastle House, Albany Court, Newcastle Business Park, Newcastle upon Tyne NE4 7YB (number 01864469).

*Calls may be recorded and/or monitored for training and/or security purposes.

Estate House, 56 Hall Gate, Doncaster, South
Yorkshire, DN1 3NE

01302 340444 * Doncaster@your-move.co.uk

