



Bradwell Village
Oxfordshire

Bradwell Village Oxfordshire

A mid-terraced two bedroom house on the popular Bradwell Village which is approximately 2 miles from the Cotswold town of Burford.

The property benefits from a cloakroom, kitchen and a sitting/dining room with french doors to the garden. Upstairs there is a family bathroom and two double bedrooms both with fitted wardrobes. There is oil fired central heating and the property has an easy to maintain, courtyard garden to the rear and a single garage in a block which is a short walk from the property.

Village Description

Bradwell Village is a private development situated 2 miles south of Burford consisting of only 148 dwellings, a village hall and a private nursing home. The Cotswold Wildlife Park is within walking distance, and the nearest public house is the highly regarded Rose and Crown in Shilton. Bradwell Village is a private development and there is a Management Company (with annual charge) which ensures various standards are adhered to and cover any communal maintenance.





- Entrance hall
- Cloakroom
- Sitting/dining room
- Kitchen
- Two double bedrooms
- Built in wardrobes
- Bathroom
- Oil central heating
- Courtyard garden
- Garage (in block)



Guide Price: £250,000

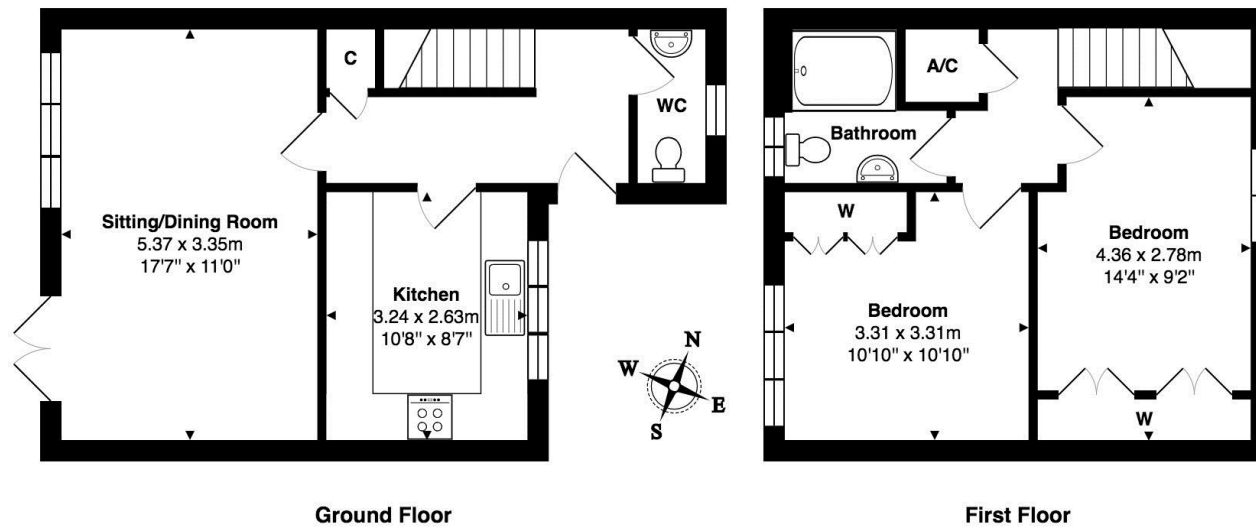

Local Authority
West Oxfordshire District Council

Tenure
Freehold

Additional Information

Important Notice

Mark David Estate Agents for themselves and their clients give notice that:-

1. They are not authorised to make or give representation or warranty in relation to this property, either on their own behalf or on behalf of the Seller. They assume no responsibility for any statement made in these particulars. These particulars do not form part of any offer or contract and must not be relied upon as statements or representations of fact.
2. Whilst every attempt has been made to ensure the accuracy of the floorplan contained here, measurements of doors, windows, rooms and any other items are approximate and no responsibility is taken for any error, omission, or mis-statement.
3. All areas, measurements or distances are approximate. The particulars are intended for guidance only and are not necessarily comprehensive. A wide angle lens may have been used in photography. Mark David Estate Agents have not tested appliances or services and it should not be assumed that the property has all necessary planning, building regulation and other consents. Buyers must satisfy themselves with the property by inspection or otherwise.
4. Reference to any mechanical or electrical equipment does not constitute a representation that such equipment is capable of fulfilling its function and prospective Buyers must make their own enquiries.
5. They have no responsibility for any expenses or costs incurred by prospective Buyers in inspecting properties which have been sold, let or withdrawn. Applicants are advised to contact the Agent to check availability and any other information of particular importance to them, prior to inspecting the property, particularly if traveling some distance.