

PORTFIELD

GARRARD & WRIGHT

INDEPENDENT ESTATE AGENTS • SURVEYORS & VALUERS RESIDENTIAL LETTING AGENTS • NEW HOME SALES

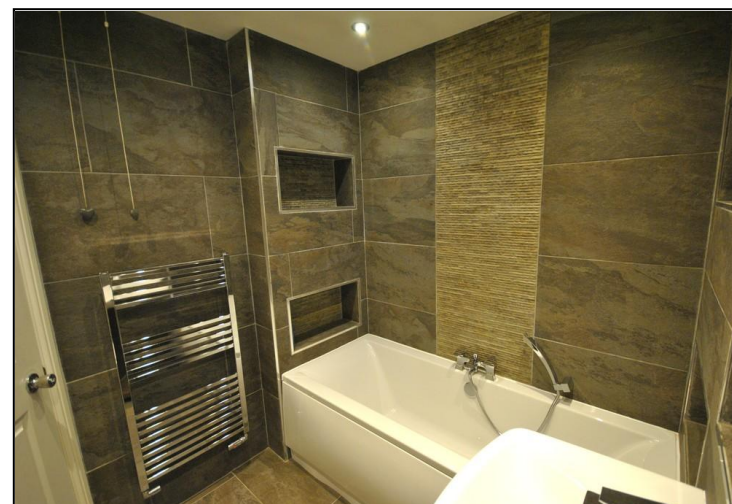

Armthorpe 105 Fiddlers Drive

A well presented three bedroom detached property offering spacious and well maintained family living accommodation within this sought after cul-de-sac location on the fringe of Armthorpe.

We strongly encourage internal viewings to fully appreciate what is on offer and briefly comprises of:

Entrance hall, kitchen, dining sitting room, stairs and first floor landing, main bedroom with ensuite, two further good sized bedrooms, family bathroom.

**OFFERS IN REGION OF
£230,000**