



4 Bedroom End Terraced House £305,000

Mariner Road, Oakhurst, Swindon, Wiltshire, SN25 2LE

mcfarlane
property.com

4 Bedroom End Terraced House North Swindon

- END TERRACED TOWNHOUSE
- FOUR BEDROOMS
- WELL PRESENTED
- REFITTED KITCHEN

A beautifully presented 4 BEDROOM end of terrace townhouse in the ever popular Oakhurst area of North Swindon. The accommodation in summary comprises a REFITTED KITCHEN to the front, good sized living room to the rear and cloakroom to the ground floor. The upper two floors have the MASTER BEDROOM with REFITTED ENSUITE, 3 further bedrooms and family bathroom. Externally there is fully enclosed rear garden, CARPORT and driveway parking. Properties of this design are always popular and this one is a fine example and must be viewed to fully appreciate





We 
where you
LIVE

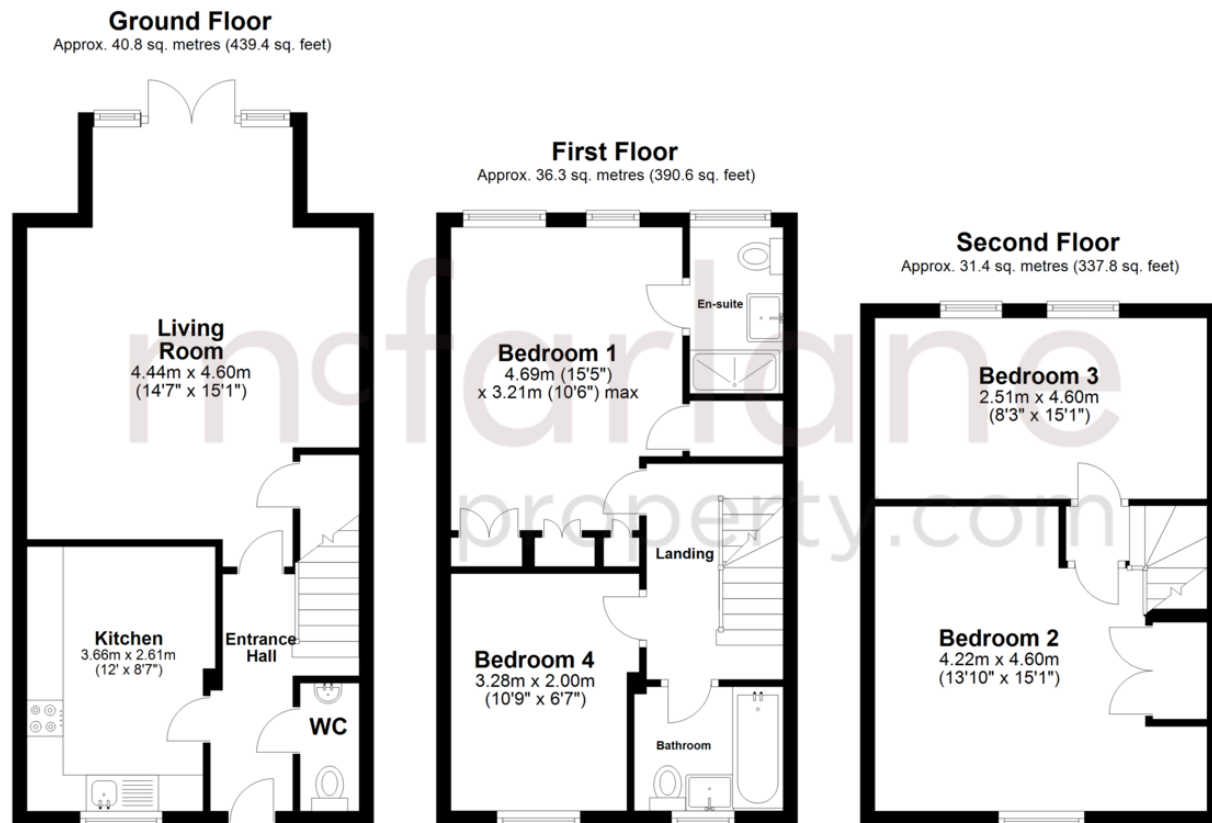

Total area: approx. 108.5 sq. metres (1167.8 sq. feet)

Our team are friendly, experienced and are all local. They know it better than they do their own living rooms and can help you find what you're looking for because **we love where we live.**

We would be delighted to show you around this property.

**Because every home
needs a personal touch.**

**If you would like to view this
property then please get in touch.**

📞 01793 296600

✉ swindon@mcfarlaneproperty.com

mcfarlaneproperty.com

mcfarlane
property.com

Cricklade.
102 High Street
Cricklade SN6 6AA
📞 01793 751044

Marlborough.
106 High Street
Marlborough SN8 1LT
📞 01672 514380

Old Town.
28-30 Wood Street
Swindon SN1 4AB
📞 01793 296880

Swindon.
The Village Centre,
Redhouse SN25 2FW
📞 01793 296600

Agents Note: Whilst every care has been taken to prepare these sales particulars, they are for guidance purposes only. All measurements are approximate are for general guidance purposes only and whilst every care has been taken to ensure their accuracy, they should not be relied upon and potential buyers are advised to recheck the measurements