

Head Office:
Dixon Kelley Estate Agents
1 Penn Court
Station Road, West Moors
Dorset. BH22 0JJ

Telephone: 01202 877511

DORSET PARK HOMES

DRAFT

www.dorsetparkhomes.com

16 White Horse Park, Osmington, Weymouth. DT3 6ED

High quality, recently developed Residential Park of only 17 homes



Omar 'Image' Park Home 45' x 20' manufactured 2020

Modern Park Home in Commanding Coastal Position

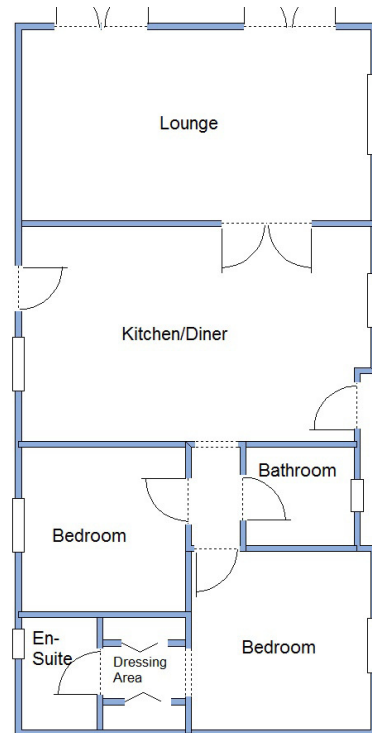

This drawing has been prepared for diagrammatic purpose only. Not to scale

Approximate room dimensions & brief description:

- **Kitchen/Diner:** approx 18'10" x 12'4". Superb kitchen with integrated dishwasher, washing machine & fridge/freezer. Built-in oven, hob & cooker hood. Good range of wall and base units. Cupboard housing electric boiler. Vaulted ceiling with LED spot lights. Door to driveway & patio.
- **Lounge:** approx 18'10" x 14'. A stunning room with 2 sets of doors leading to Large Sun Terrace. **Outstanding panoramic sea & rural views.**
- **Bedroom 1:** approx 9'10" x 9'3" Plus a Dressing Area with fitted wardrobes.
- **Luxury En-Suite Shower Room**
- **Bedroom 2:** approx 10'1" x 9'9". Built-in wardrobe.
- **Bathroom:** Panelled bath. Wash basin & WC.
- **Electric Central Heating & Double-Glazing**
- **Vaulted ceilings with LED Lighting**
- **Large Sun Terrace with Panoramic Views.**
- **2 Useful Garden Sheds**
- **Ample 'On-Plot' Parking**
- **Age Restriction 45+ Dogs Considered**

Wonderful Sea & Rural Views

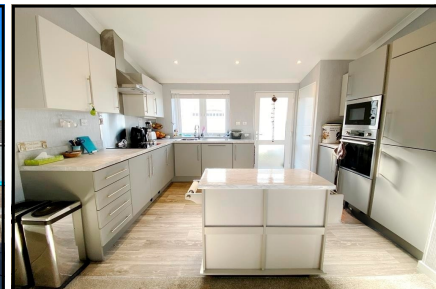

Pitch Fee: approx £69.45 per week including sewerage

Subject to Annual Review

Council Tax Band: 'A'

Tenure: 1983 Mobile Homes Act Agreement

Price £280,000

VIEWING STRICTLY BY APPOINTMENT WITH THE VENDOR'S AGENT Dorset Park Homes 01202 877511

IMPORTANT NOTE: These particulars are believed to be correct but their accuracy is not guaranteed. They do not form part of any contract. Nothing in these particulars shall be deemed to be a statement that the property is in good structural condition or otherwise, nor that any of the services, appliances, equipment or facilities are in good working order or have been tested. Purchasers should satisfy themselves on such matters prior to purchase Ref.W04962

The recommended specialist in Park Home sales
Proprietor: Simon Dixon

