

2 Grant Crescent

MACMERRY, EAST LoTHIAN, EH33 1FQ



*SPACIOUS THREE BEDROOM SEMI
DETACHED FAMILY HOME IN MACMERRY*



0131 524 9797



www.mcewanfraserlegal.co.uk



info@mcewanfraserlegal.co.uk





McEwan Fraser Legal is delighted to present this three-bedroom semi-detached family home in East Lothians popular village of Macmerry.

Inside, the property comprises a spacious living/dining area which has access to the private rear garden and offers various options for living and dining furniture. Fully equipped kitchen fitted with induction hob, fan oven, microwave and washing machine and dryer.

The house has three generous bedrooms, of which two are double and the third is a single bedroom. The property has one main modern family bathroom fitted with a shower over the bath on the first floor and a WC on the ground floor

In addition to this, the property includes off-street parking, gas central heating and modern double glazing, making for an excellent, cosy family home, year-round.











Bedroom 1





Bedroom 2





Bedroom 3





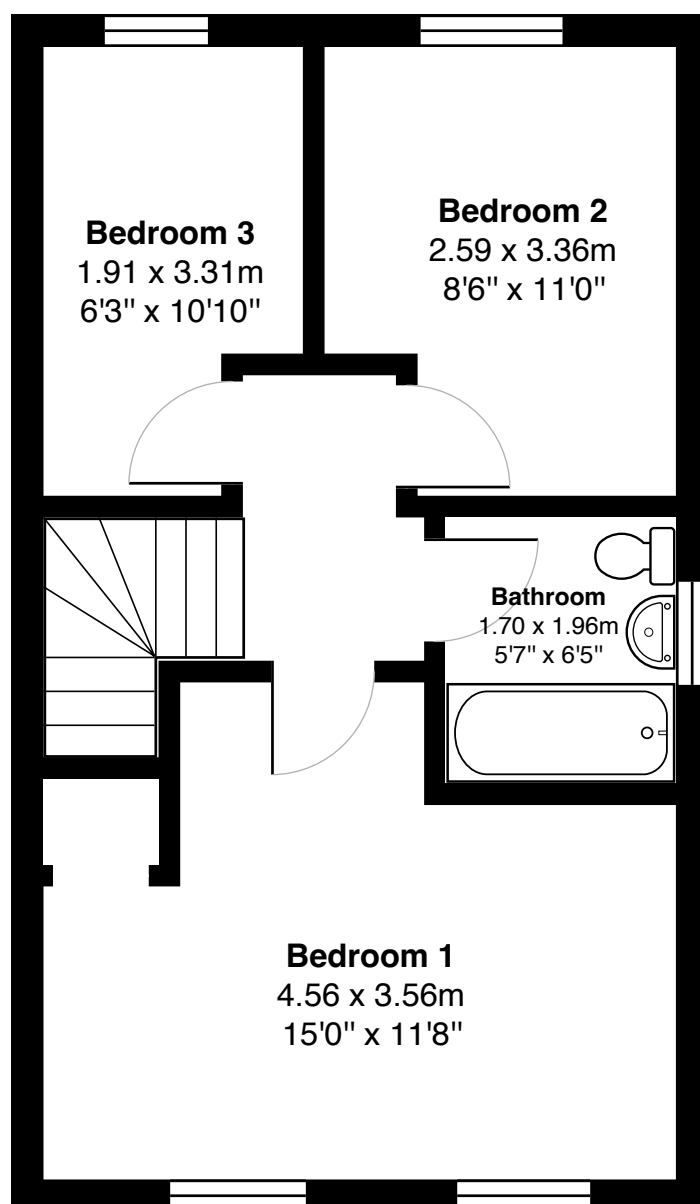
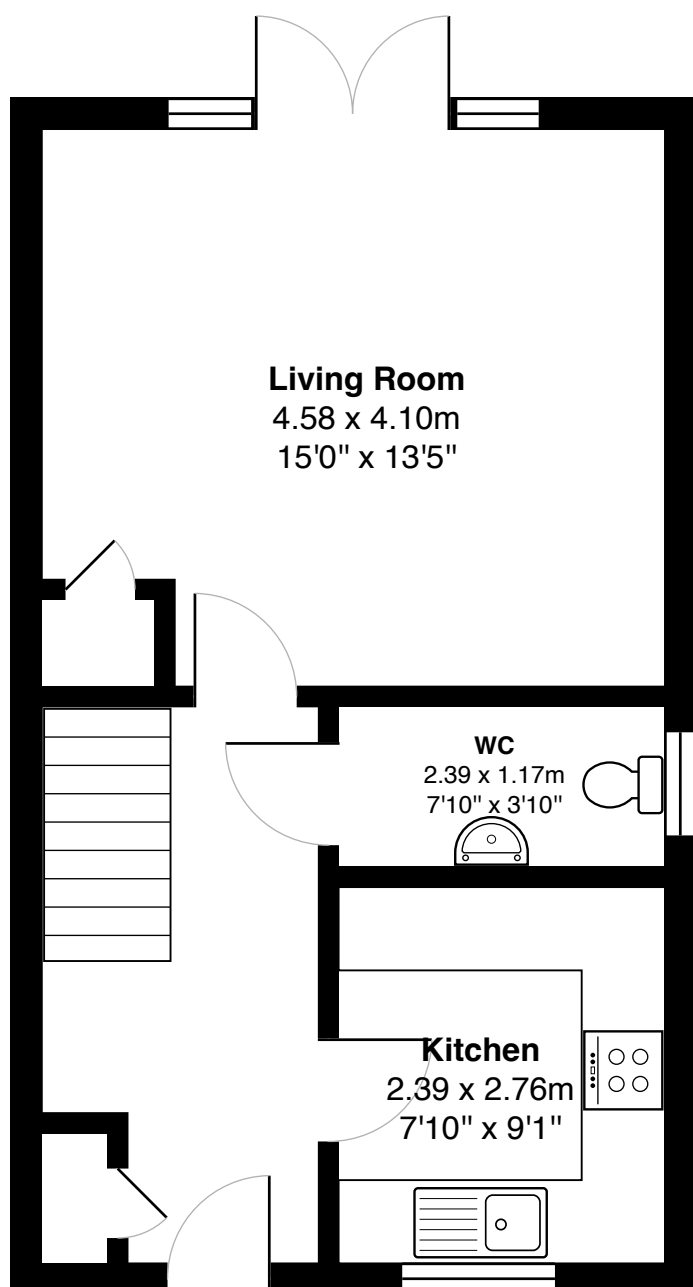

Gross internal floor area (m²): 77m²

EPC Rating: B



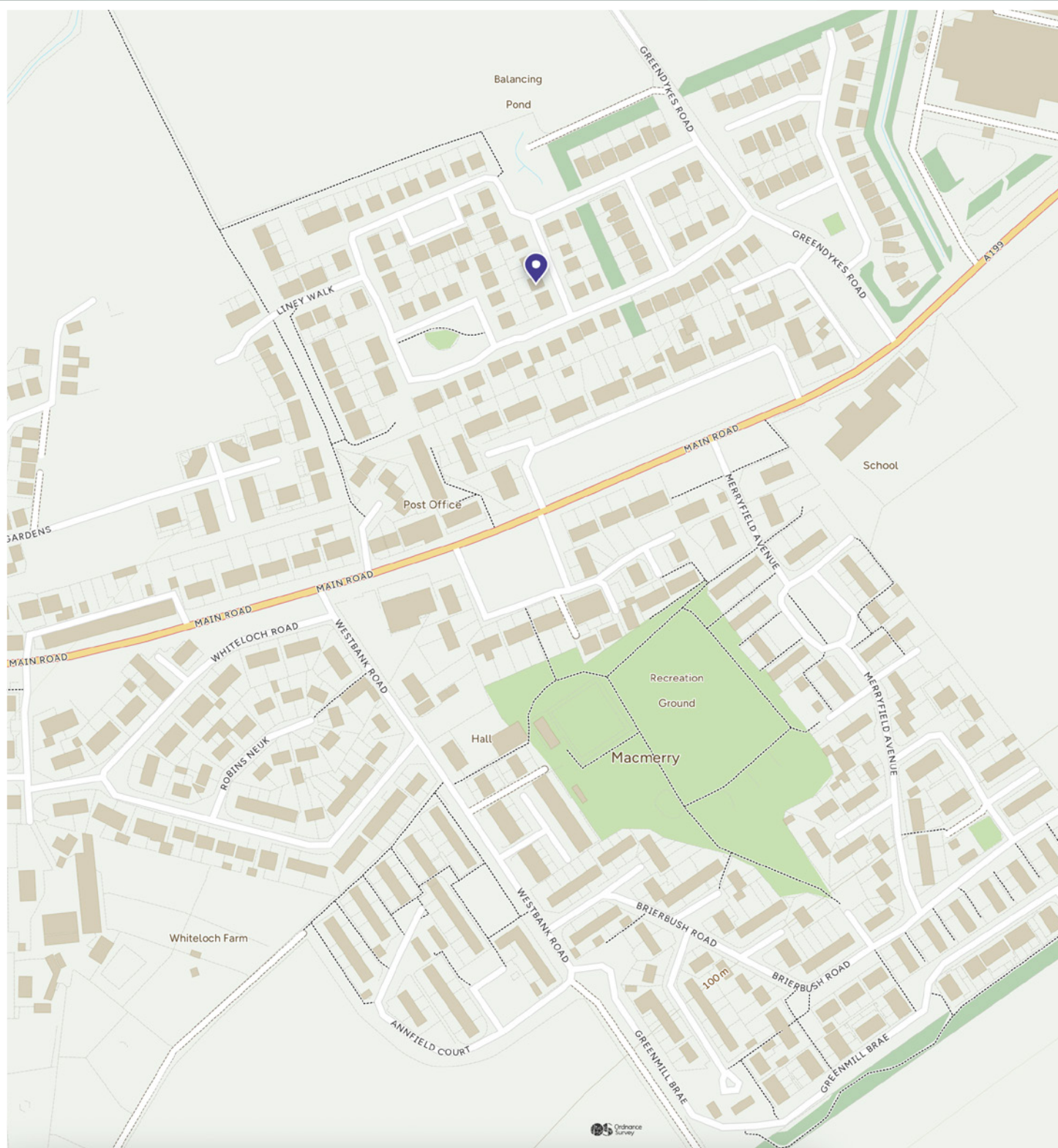

McEwan Fraser Legal

Solicitors & Estate Agents

Tel. 0131 524 9797

www.mcewanfraserlegal.co.uk

info@mcewanfraserlegal.co.uk

Part
Exchange
Available



THE SUNDAY TIMES
THE SUNDAY TIMES



Text and description
BEN STEWART CLARK
Area Sales Manager



Professional photography
MARK BRYCE
Photographer



Layout graphics and design
ALAN SUTHERLAND
Designer

Disclaimer: The copyright for all photographs, floorplans, graphics, written copy and images belongs to McEwan Fraser Legal and use by others or transfer to third parties is forbidden without our express consent in writing. Prospective purchasers are advised to have their interest noted through their solicitor as soon as possible in order that they may be informed in the event of an early closing date being set for the receipt of offers. These particulars do not form part of any offer and all statements and photographs contained herein are for illustrative purposes and are not guaranteed or warranted. Buyers must satisfy themselves for the accuracy and authenticity of the brochure and should always visit the property to satisfy themselves of the property's suitability and obtain in writing via their solicitor what's included with the property including any land. The dimensions provided may include, or exclude, recesses intrusions and fitted furniture. Any measurements provided are for guide purposes only and have been taken by electronic device at the widest point. Any reference to alterations to, or use of, any part of the property does not mean that any necessary planning, building regulations or other consent has been obtained. A buyer must find out by inspection or in other ways that all information is correct. None of the appliances/services stated or shown in this brochure have been tested by ourselves and none are warranted by our seller or MFL.