



Heathfield Crescent, Portslade, Brighton **Offers Over £290,000**







YOUR MOVE







Heathfield Crescent,  
Portslade, Brighton

**Offers Over £290,000**



**EPC Grade D**  
**For full EPC please contact the branch**

### Property Description

Located within Mileoak, this sought after, spacious three bedroom semi detached property offers light and airy living accommodation which is in excellent condition. With its very modern feel, the property comprises three bedrooms, living room, bathroom, great size kitchen diner, garden and garage. As the property has a favoured East/West aspect, the morning light will rise to the front of the property and fall in the garden in the evenings which is perfect for those summer nights. Located 5 minutes away from your local shops/parks and doctors surgery, this perfectly placed home is ideal for any couples who are ready to start a family or those who would like to move to the area. Also located 5 minutes away is Mileoak Primary School and PACA (Portslade Aldridge Community Academy). For room dimensions please visit the property on your-move.co.uk. EPC Grade D.

### Our View

In our view, this superb 3 bedroom semi detached house would be ideal for families that are just starting up or families that are increasing in numbers. With its local friendly neighbourhood and spacious rooms this property is a must see!

### Location

Situated in the popular Mileoak area the property is ideally positioned for access to the A27 which leads into the A23. Ten minutes down the road you can find your local big supermarket Sainsburys which features an Argos and petrol station. Regular bus services offer access to numerous locations throughout Brighton & Hove.

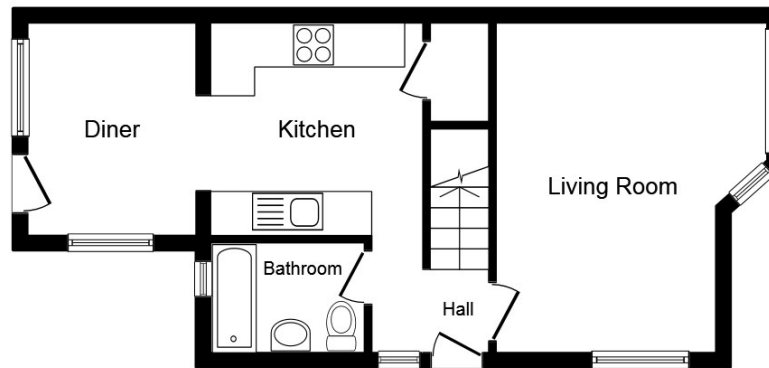

**Ground Floor**

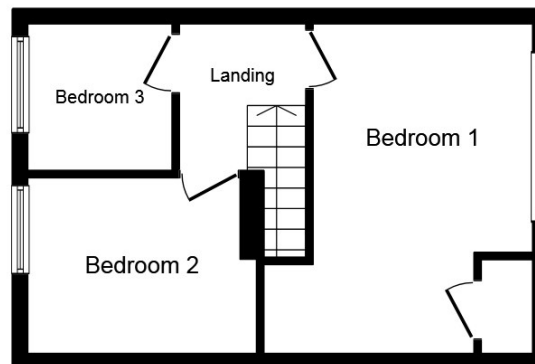

**First Floor**

This plan is for illustration purposes only and may not be representative of the property. Plan not to scale.

Powered by audioagent.com

IMPORTANT NOTE TO PURCHASERS: We endeavour to make our sales particulars accurate and reliable, however, they do not constitute or form part of an offer or any contract and none is to be relied upon as statements of representation or fact. The services, systems and appliances listed in this specification have not been tested by us and no guarantee as to their operating ability or efficiency is given. All measurements have been taken as guide to prospective buyers only, and are not precise. Floor plans where included are not to scale and accuracy is not guaranteed. If you require clarification or further information on any points, please contact us, especially if you are travelling some distance to view. Fixtures and fittings other than those mentioned are to be agreed with the seller.

Your Move is a trading name of your-move.co.uk, registered in England at Newcastle House, Albany Court, Newcastle Business Park, Newcastle upon Tyne NE4 7YB (number 01864469).

38 Queens Road, Brighton, BN1 3XB  
01273 778588 \* [brighton@your-move.co.uk](mailto:brighton@your-move.co.uk)

\*Calls may be recorded and/or monitored for training and/or security purposes.

