



90 Vernon Street | Ipswich | Suffolk | IP2 8JB

Specialist marketing for | Barns | Cottages | Period Properties | Executive Homes | Town Houses | Village Homes

  
**TOWN & VILLAGE**  
PROPERTIES

To find out more or arrange a viewing please contact 01449 722003 or visit [www.townandvillageproperties.co.uk](http://www.townandvillageproperties.co.uk)

# 90 Vernon Street, Ipswich, Suffolk, IP2 8JB

## Description

A superb opportunity to acquire this two bedroom second floor apartment situated to the south side of Ipswich and being conveniently located for the town centre, rail station and Ipswich's waterfront. The property would ideally suit a first-time buyer or investment opportunity and has the benefit of being offered with no chain beyond.

## About the Area

The thriving town of Ipswich is set on the estuary of the River Orwell and has undergone an extensive gentrification programme in recent years, mainly around the waterfront and has become a popular "commutable" town to London. Ipswich is the county town of Suffolk and offers a wide variety of shopping, commercial and leisure facilities including a full range of sports clubs and societies, restaurants and high street stores. There is an excellent choice of schooling within both the state and private sectors.

Excellent sailing and golfing facilities are both available nearby or on the popular Suffolk Heritage Coast. Ipswich provides good access to various road networks via the A12 to the South with links to London and the M25 and via the A14 to The Midlands and M11. The railway station provides mainline railway links to London's Liverpool Street with an approximate journey time of sixty-five minutes.

The accommodation in more detail comprises:

Front door to:

Entrance Hall

Doors to:

Kitchen Approx 3.27m x 3.31m

Fitted with a range of base cupboards and inset with stainless sink, drainer and chrome mixer tap. Space for washing machine, fridge, freezer and cooker. Wall-mounted gas-fired boiler and window to side aspect.

Sitting/Dining Room

Sitting Area Approx 2.58m x 3.99m Dining Area 2.27m x 4.34m

Glazed door to balcony and window to side aspect.

Bedroom Approx 4.59m x 3.08m

Window to side aspect.

Bedroom Approx 3.30m x 3.08m

Window to side aspect.

Bathroom

White suite comprising panelled bath with shower over, shower screen, vanity sink unit, w.c and frosted window to side aspect.

Outside

Communal parking.

Local Authority – Ipswich Borough Council

Council Tax Band – A

Services

Mains water, drainage and electricity. Gas-fired heating.

Agents Notes

We understand from our client that the property is subject to a long lease of 125 years lease with approximately 91 years remaining.

We further understand from our client that the property is subject to an annual service charge which is approximately £622.99 (2022/2023). Further details for both can be obtained by contacting the agent.

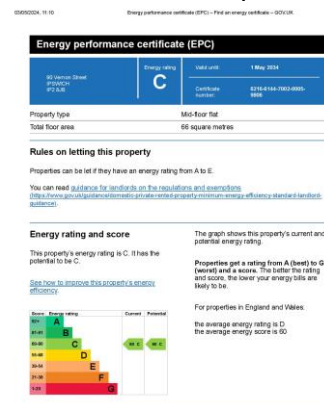

## Disclaimer

Town & Village Properties (and its subsidiaries and their joint Agents where applicable) for themselves and for the vendors or lessors of this property for whom they act, give notice that (i) these particulars are a general outline only for the guidance of prospective purchasers or tenants, and do not constitute the whole or any part of an offer or contract (ii) Town & Village Properties cannot guarantee the accuracy of any description, dimensions, references to conditions, necessary permissions for use and occupancy and other details contained herein and prospective purchasers or tenants must not rely on them as statements of fact or representations and must satisfy themselves as to their accuracy, (iii) No employee of Town & Village Properties (and its subsidiaries and their joint Agents where applicable) has any authority to make or give any representation or warranty or enter into any contract whatever in relation to the property, (iv) Town & Village Properties (and its subsidiaries and their joint Agents where applicable) will not be liable in negligence or otherwise, for any loss arising from the use of these particulars and Town & Village Properties (and its subsidiaries and their joint Agents where applicable) have not tested any apparatus, equipment, fixtures and fittings or services and so cannot verify that they are in working order or fit for the purpose. A buyer is advised to obtain verification from their Solicitor, (v) Photographs will only show certain parts of the property and assumptions should not be made in respect of those parts of the property that have not been photographed. (Items or contents shown in the photographs are not included as part of the sale unless specified otherwise. It should not be assumed the property will remain as shown in the photograph. Photographs are taken using a wide-angle lens.



Town and Village Properties, Grove House, 87 High Street, Needham Market, Suffolk IP6 8DQ

Email: [info@townandvillageproperties.co.uk](mailto:info@townandvillageproperties.co.uk)

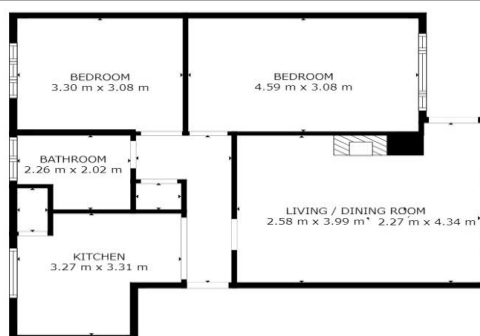

Needham Market  
and surrounding villages  
01449 722003

Ipswich  
and surrounding villages  
01473 214420

Stowmarket  
and surrounding villages  
01449 722003

Debenham  
and surrounding villages  
01728 469308

London  
Showroom  
020 7409 8403